

**Anand Vishwa Gurukul Senior Night College**

of Commerce & Science
Affiliated To University of Mumbai
ISO 9001 : 2008 Certified

No. Aff./ICD/ 2014 - 15 / 29449, 09th July, 2014
Tel : 9987929008, Email us : avgsrcollege@gmail.com

Criteria 4: Infrastructure and Learning Resources (100)**Metric No.: 4.1.1**

Metric Title: The Institution has adequate infrastructure and physical facilities for teaching-learning. viz., classrooms, laboratories, computing equipment etc.

Index

Sr. No.	Documents Title	Pg. No
01	Architectural Plan of the College Building	1-9
02	Campus Area	10-10
03	Floor-wise Classrooms	11-19
04	IT Lab - I	20-20
05	IT Lab - II	21-21
06	Library	22-22
07	Auditorium Hall (Open)	23-23
08	Conference Room	24-24
09	Counselling Room / IQAC Room	24-24
10	Gymkhana	25-25
11	Turf	26-26
12	Gymnasium	26-26
13	Canteen	27-27
14	Girls Common Room	27-27
15	NSS Room	28-28
16	NCC Room	28-28

TRANSMITTAL

To,
Anand Vishwa Gurukul,
next to Mittal Park,
Raghunath Nagar Wagale Estate,
Thane (West) Maharashtra, India (400604)

Date: 18/07/2023

Name Of The Project :	Sharda Education Society Anand Vishwa Gurukul
-----------------------	----------------------------------------------------------

Please receive the Following Material:

Sr. No.	Quantity	Description
1	8 nos.	Measurement Drawings

Note : Please acknowledge receipt of this transmittal by signing and returning the attached copy.

For, **ESTHETE ARCHITECTS & CONSULTANTS**

Sameer Shinde - Principal Architect

Sameer Shinde - Principal Architect



Received by :

Date :





I/C PRINCIPAL

ANAND VISHWA GURUKUL SR (NIGHT) COLLEGE, THANE

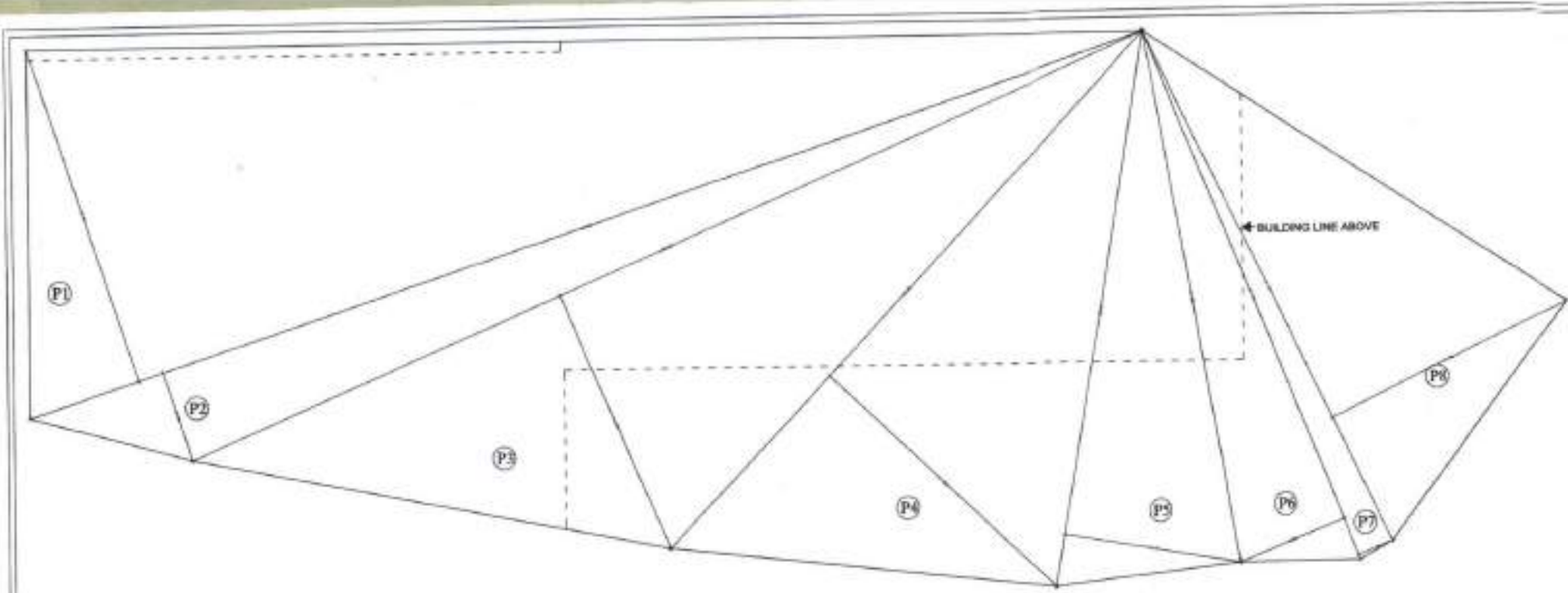

PLOT AREA DIAGRAM



GROUND FLOOR PLAN

TOTAL PLOT AREA CALCULATION	
1.	$P1 = 0.50 \times 44.152 \times 13.095 = 289.08$
2.	$P2 = 0.50 \times 44.152 \times 3.469 = 76.58$
3.	$P3 = 0.50 \times 39.037 \times 10.345 = 201.62$
4.	$P4 = 0.50 \times 26.09 \times 11.028 = 151.68$
5.	$P5 = 0.50 \times 20.857 \times 9.711 = 99.90$
6.	$P6 = 0.50 \times 21.254 \times 4.200 = 44.65$
7.	$P7 = 0.50 \times 21.254 \times 1.37 = 14.55$
TOTAL NET PLOT AREA = 961.77 Sq.mt.	

PLOT AREA CALCULATION

PROJECT NAME:
 Sharda Education Society
 Anand Vishwa Gurukul, Thane(W)

SHEET CONTENT:
 Ground Floor Plan and Plot Area Diagram

DISCLAIMER:
 1. All the dimensions are in meter unless specified otherwise.
 2. The existing measurements are as shown on the site plan and may vary due to any subsequent approved drawings.
 3. No water or sewer or other services in this space is shown.
 4. These drawings are prepared and furnished for the purpose of the contract and the user shall be held responsible for the accuracy of the same.
 5. These drawings do not imply or constitute a contract.
 6. All dimensions are in meters unless otherwise specified.
 7. The area diagram and the measurements are based on the drawings of the site plan and may vary due to any subsequent approved drawings.

ESTHETE ARCHITECTS

	ESTHETE ARCHITECTS & CONSULTANTS 105, BANGALORE, 5TH FLOOR, SANGAM PARK, NEAR SHARDA COLONY, W/ GORGALE HIGHWAY, KALINAGA, THANE (W) - 401 002 TEL: 91-22-2552 2000 / 2552 2015
	Drawing No. 100 Date: 27.07.2022 Scale: AS SHOWN Checked by: [Signature]

Ground Floor / 2011						
Rooms						
Room (A)						
	01	3.20	x	0.15	=	0.38
	02	4.03	x	4.75	=	21.99
	03	4.52	x	0.75	=	3.39
	04	0.23	x	0.70	=	0.09
	Total (sqm)				=	25.85
Room (B)						
	05	1.83	x	3.36	=	4.32
	06	0.85	x	0.25	=	0.13
	Total (sqm)				=	4.45
Sports rooms / Rooms (C)						
	07	6.70	x	2.75	=	18.49
	08	3.48	x	0.25	=	0.87
	09	0.50	x	3.48	x	1.52
	10	3.25	x	1.21	=	3.81
	11	0.25	x	0.80	=	0.20
	Total (sqm)				=	25.89
Bed Carpet Room (D)						
	12	3.10	x	0.29	=	0.71
	13	6.95	x	3.79	=	26.32
	14	3.17	x	0.39	=	0.73
	15	0.20	x	3.75	=	0.75
	Total (sqm)				=	28.12
Principal's Room (E)						
	16	3.39	x	3.40	=	11.68
	17	0.80	x	0.10	=	0.30
	Total (sqm)				=	11.98
Aid Chamber (F)						
	18	3.26	x	0.40	=	1.30
	19	3.04	x	0.04	=	2.86
	20	0.80	x	0.10	=	0.08
	Total (sqm)				=	4.44
	Total (E + F) (sqm)				=	15.40
YCMOU Office (G)						
	21	2.10	x	3.97	=	8.34
	22	0.80	x	6.25	=	0.12
	Total (sqm)				=	8.46

Tables (H)						
	23	0.70	x	0.15	=	0.11
	24	1.80	x	1.50	=	2.70
	25	1.04	x	0.77	=	0.80
	26	0.50	x	1.04	x	3.49
	27	0.50	x	0.75	x	1.19
	28	0.50	x	0.77	x	0.15
	29	0.50	x	0.77	x	0.15
	30	0.50	x	1.05	=	0.53
	31	1.50	x	1.82	=	1.73
	32	0.50	x	0.50	x	5.77
	Total (sqm)				=	7.88
Room (I)						
	33	0.50	x	0.25	x	0.20
	34	0.25	x	1.10	=	1.05
	35	0.40	x	0.60	=	0.27
	36	5.35	x	1.42	=	18.24
	37	0.85	x	0.60	=	0.54
	38	0.28	x	2.79	=	0.78
	39	1.20	x	3.53	=	17.70
	40	0.30	x	0.70	=	0.21
	Total (sqm)				=	41.86
Kitchen (J)						
	41	0.50	x	0.27	x	0.72
	42	0.50	x	0.27	x	0.72
	43	0.50	x	3.00	x	0.25
	44	0.50	x	0.62	x	0.89
	45	0.50	x	3.38	x	1.29
	46	0.50	x	2.67	x	0.51
	47	0.50	x	1.77	x	1.99
	48	0.50	x	3.54	x	0.18
	49	1.77	x	0.57	=	1.01
	50	1.30	x	0.57	=	0.74
	51	0.25	x	0.52	=	0.08
	Total (sqm)				=	7.28
Administration (K)						
	52	3.35	x	1.15	=	3.26
	53	0.25	x	1.15	=	0.26
	54	4.19	x	6.05	=	25.35
	55	1.15	x	0.23	=	0.26
	56	1.15	x	0.23	=	0.26
	57	0.29	x	0.62	=	0.21
	58	0.15	x	0.75	=	0.11
	59	2.85	x	0.57	=	1.63
	Total (sqm)				=	28.36
W.C. (L)						
	60	0.50	x	0.25	x	1.39
	61	0.50	x	0.87	x	0.52
	62	0.87	x	1.46	=	1.25
	63	0.25	x	0.53	=	0.08
	Total (sqm)				=	1.79
TOTAL CARPET AREA (sqm)						
326.42						

PROJECT NAME:
 Sharda Education Society
 Anand Vishwa Gurukul, Thane(W)
 SHEET CONTENT:
 Ground Floor Carpet Area Calculation

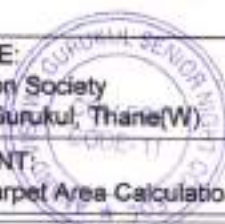

DECLARATION

1. All the dimensions are in meter unless specified otherwise.
 2. The existing measurements are as measured physically and may vary from the present approved drawings.
 3. We have no objection or hindrance caused in getting the present drawings and the same shall be ready to be used for the purpose of the project.
 4. These drawings, are prepared and approved by me as per the requirements and shown hereto, are as per approved drawings and I shall be responsible for the same.
 5. The area diagram and the measurements are in square meters unless so stated hereinafter.
 6. I/C PRINCIPAL



Handwritten signature and name of the architect.

DATE: 11/07/2023
 ESTHETE ARCHITECTS & CONSULTANTS
 100, SHIVAJI, OPP. MIDWAY BUNGALOWS
 4TH FLOOR, VIKAS BRIDGE ROAD, COLONY, OFF. BOKHOLE
 THANE (W), DIST. THANE (W) - 400 002.
 TEL NO. : (022) 2577 7388 / 2642 8815

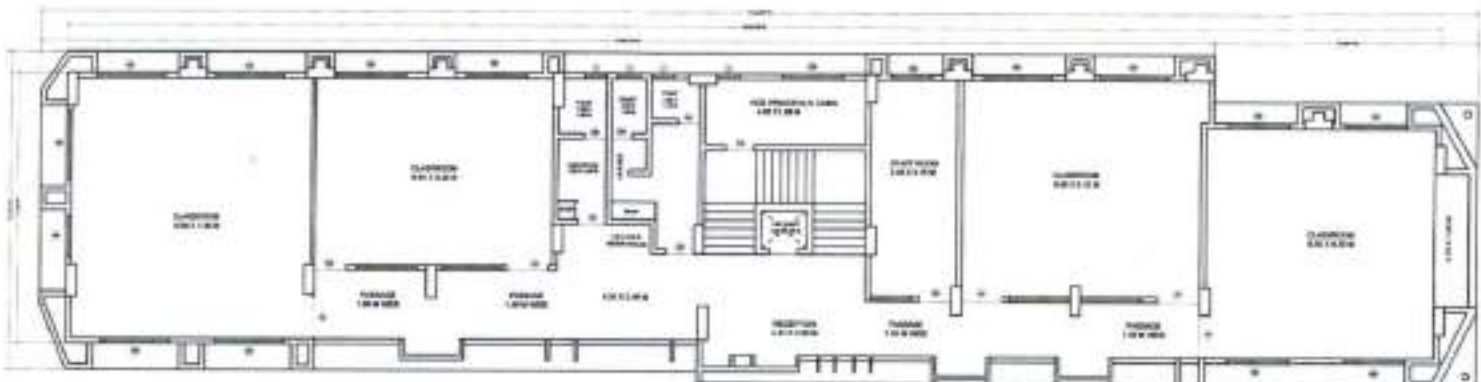

BUILT-UP AREA CALCULATION FOR SECOND FLOOR

C = 4847 X 8.65 = 41817 SQ.MT.

DEDUCTION

01	= 1.900 X 1.10 X 1.07 = 1.27
02	= 1.900 X 7.30 X 1.15 = 16.31
03	= 1.900 X 1.08 X 0.80 = 1.60
04	= 1.900 X 0.70 X 0.65 = 0.87
05	= 1.900 X 0.85 X 0.65 = 1.10
06	= 1.900 X 1.08 X 0.81 = 1.67
07	= 1.900 X 10.42 X 0.90 = 18.21
08	= 1.900 X 1.00 X 0.70 = 1.33
09	= 1.900 X 3.00 X 0.70 = 4.00
10	= 1.900 X 2.00 X 0.70 = 2.66
11	= 1.900 X 4.70 X 0.70 = 6.10
12	= 1.900 X 1.80 X 0.70 = 2.43
13	= 1.900 X 9.00 X 0.70 = 12.15
TOTAL DEDUCTION = 68.90 SQ. MT.	
BLOCK C - TOTAL DEDUCTION	
1847 X 18.80 = 34717 SQ.MT. — 1 ST BLOCK AREA	
BUILT-UP AREA FOR SECOND FLOOR = 31117 SQ.MT.	

SECOND FLOOR BUILT-UP AREA CALCULATION

Room	Sl. No.	Length	Breadth	Area
Classroom (A)				
01	6.90	7.42	51.20	
02	5.70	5.20	29.64	
Total (A) = 80.84				
Classroom (B)				
01	6.70	5.21	34.91	
02	6.90	0.22	1.54	
03	1.20	0.51	0.61	
04	1.20	5.20	6.24	
Total (B) = 42.70				
Staff Room (C)				
01	1.88	1.26	2.37	
02	6.90	0.75	5.18	
03	1.78	2.30	4.07	
04	0.80	0.25	0.20	
Total (C) = 11.82				
Staff Room (D)				
01	6.90	1.10	7.59	
02	6.90	0.22	1.54	
03	1.80	0.22	0.40	
04	1.20	0.22	0.26	
05	1.20	1.20	1.44	
06	1.20	1.20	1.44	
07	1.20	1.20	1.44	
08	1.20	1.20	1.44	
09	1.20	1.20	1.44	
10	1.20	1.20	1.44	
11	1.20	1.20	1.44	
12	1.20	1.20	1.44	
13	1.20	1.20	1.44	
14	1.20	1.20	1.44	
15	1.20	1.20	1.44	
16	1.20	1.20	1.44	
17	1.20	1.20	1.44	
18	1.20	1.20	1.44	
19	1.20	1.20	1.44	
20	1.20	1.20	1.44	
Total (D) = 30.00				
W.C. (E)				
01	4.00	1.00	4.00	
02	0.80	0.20	0.16	
Total (E) = 4.16				
Staff Room (F)				
01	2.40	0.70	1.68	
02	0.80	0.20	0.16	
Total (F) = 1.84				
Classroom (G)				
01	7.51	1.20	9.01	
02	6.90	4.00	27.60	
03	1.20	0.20	0.24	
04	1.20	0.20	0.24	
Total (G) = 37.09				
Classroom (H)				
01	0.11	0.20	0.02	
02	0.15	0.20	0.03	
03	1.00	0.20	0.20	
Total (H) = 0.25				
TOTAL BUILT-UP AREA = 311.17				

SECOND FLOOR CARPET AREA CALCULATION

SECOND FLOOR PLAN

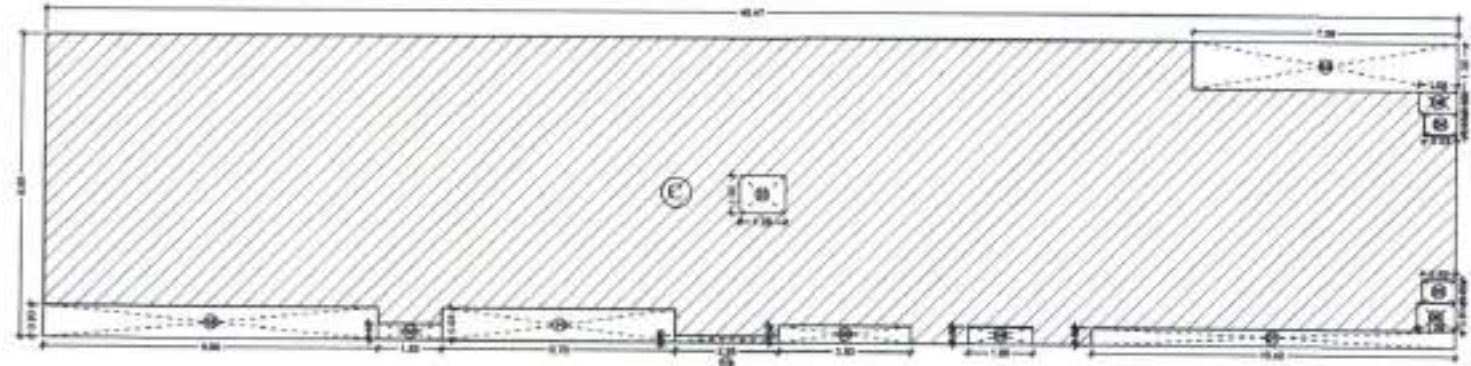

SECOND FLOOR BUILT-UP AREA DIAGRAM

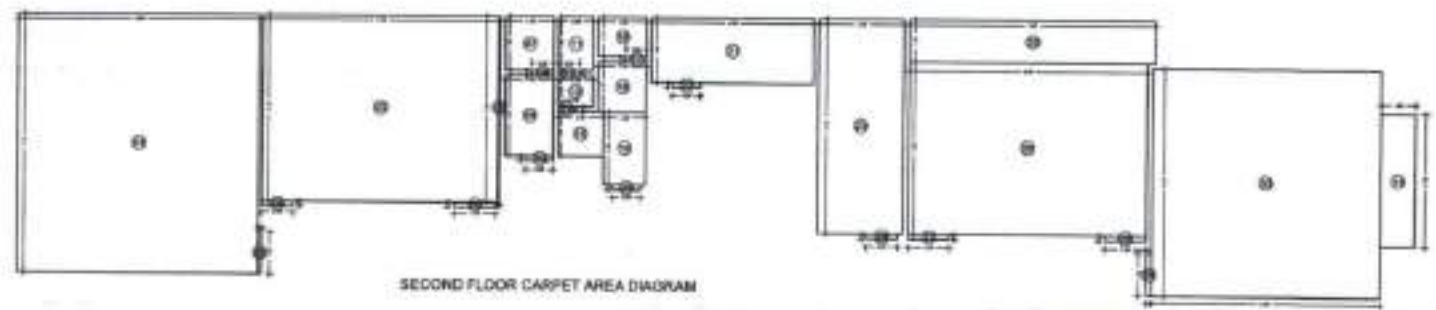

SECOND FLOOR CARPET AREA DIAGRAM

PROJECT NAME:
Sharda Education Society - Anand Vishwa Gurukul, Thane(W)

SHEET CONTENT:
Existing Measured Drawings Of Second Floor

DISCLAIMER:

- All the dimensions are to center unless specified otherwise.
- The drawings are prepared on the basis of the existing drawings and site survey. The client is responsible for the accuracy of the drawings.
- The drawings are prepared on the basis of the existing drawings and site survey. The client is responsible for the accuracy of the drawings.
- The drawings are prepared on the basis of the existing drawings and site survey. The client is responsible for the accuracy of the drawings.
- The drawings are prepared on the basis of the existing drawings and site survey. The client is responsible for the accuracy of the drawings.



ESTHETIC ARCHITECTS & CONSULTANTS
101, SHYAMLI, OPP. MUMBAI UNIVERSITY,
PASTH, NEAR SHYAMLI COLONY, OFF. BOMBAY
ROAD, MUMBAI, INDIA. TEL: 426 142
FAX: 426 142
E-MAIL: info@esth.net

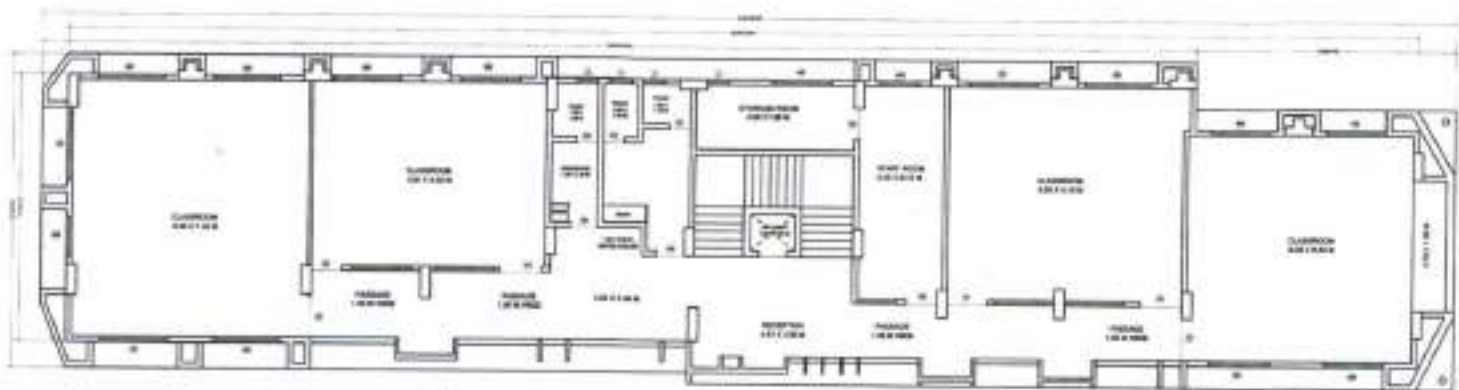

THIRD FLOOR PLAN

BUILT-UP AREA CALCULATION FOR THIRD FLOOR

$10 \times 46.17 \times 3.66 = 1687 \text{ SQ.MT.}$

DEDUCTION

01	=	1.900 X 1.20 X 1.07	=	1.33
02	=	1.900 X 1.30 X 1.35	=	18.25
03	=	1.900 X 1.00 X 0.60	=	0.60
04	=	1.900 X 0.85 X 0.65	=	0.60
05	=	1.900 X 0.85 X 0.65	=	0.60
06	=	1.900 X 1.00 X 0.85	=	0.97
07	=	1.900 X 0.60 X 0.50	=	0.57
08	=	1.900 X 1.00 X 0.20	=	0.38
09	=	1.900 X 1.00 X 0.30	=	0.57
10	=	1.900 X 2.00 X 0.15	=	0.57
11	=	1.900 X 0.70 X 0.50	=	0.67
12	=	1.900 X 1.30 X 0.47	=	0.86
13	=	1.900 X 0.60 X 0.65	=	0.75
TOTAL DEDUCTION				= 30.90 SQ. MT.
BLOCK D - TOTAL DEDUCTION				
$1687 - 30.90 = 1656.10 \text{ SQ.MT.} = \text{B BLOCK AREA}$				
BUILT-UP AREA FOR THIRD FLOOR				= 1656.10 SQ.MT.

THIRD FLOOR BUILT-UP AREA CALCULATION

Room					
Classrooms (A)					
01	4.90	x	7.40	= 36.26	
02	5.50	x	7.00	= 38.50	
Total (approx)					= 74.76
Classrooms (B)					
03	4.75	x	5.25	= 24.94	
04	5.00	x	5.75	= 28.75	
05	1.20	x	5.75	= 6.89	
06	2.25	x	5.20	= 11.70	
Total (approx)					= 62.28
Tuition (C)					
07	1.20	x	1.25	= 1.50	
08	0.05	x	0.10	= 0.05	
09	1.20	x	2.30	= 2.76	
10	0.60	x	0.50	= 0.30	
Total (approx)					= 4.61
Tuition (D)					
11	0.20	x	0.20	= 0.04	
12	0.00	x	0.25	= 0.00	
13	1.20	x	1.12	= 1.34	
14	0.60	x	0.25	= 0.15	
15	1.20	x	0.40	= 0.48	
16	2.50	x	2.20	= 5.50	
17	1.20	x	0.15	= 0.18	
18	0.60	x	0.60	= 0.36	
19	0.60	x	0.25	= 0.15	
Total (approx)					= 10.06
Storage Room (E)					
20	4.00	x	1.20	= 4.80	
21	0.25	x	0.80	= 0.20	
Total (approx)					= 5.00
Staff Room (F)					
22	3.45	x	0.25	= 0.86	
23	0.80	x	0.25	= 0.20	
Total (approx)					= 1.06
Classroom (G)					
24	7.07	x	1.20	= 8.48	
25	4.80	x	4.20	= 20.16	
26	1.20	x	0.25	= 0.30	
27	1.20	x	0.25	= 0.30	
Total (approx)					= 29.24
Classroom (H)					
28	0.15	x	1.20	= 0.18	
29	0.00	x	2.00	= 0.00	
30	1.00	x	1.00	= 1.00	
Total					= 16.20

THIRD FLOOR CARPET AREA CALCULATION

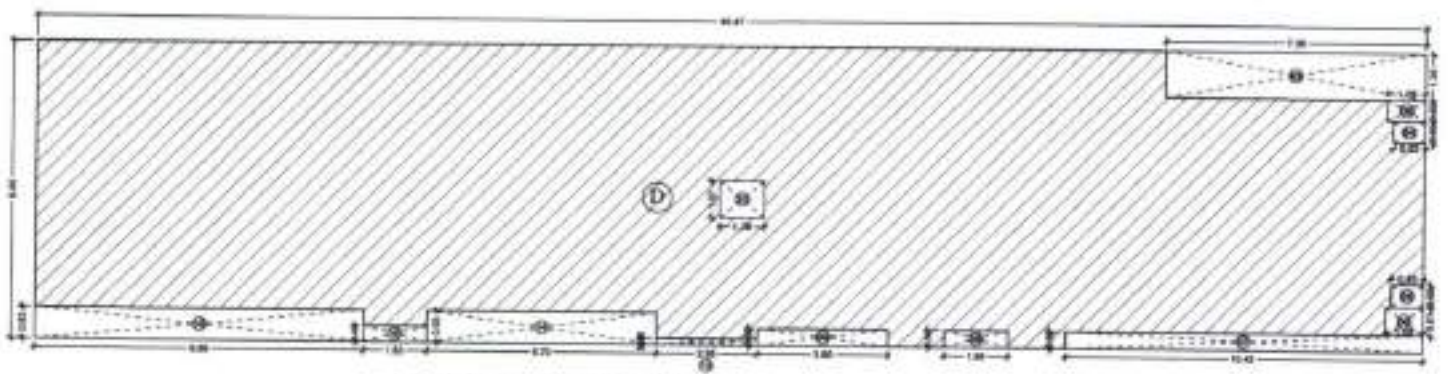

THIRD FLOOR BUILT-UP AREA DIAGRAM



THIRD FLOOR CARPET AREA DIAGRAM

PROJECT NAME:
Sharda Education Society - Anand Vishwa Gurukul, Thane(W)

SHEET CONTENT:
Existing Measured Drawings Of Third Floor



DECLARATION

I, the undersigned, do hereby declare that the drawings are true and correct as per the information furnished to me by the client and as per the approved drawings. I have checked the drawings and the same are correct and complete as per the information furnished to me by the client and as per the approved drawings. I have checked the drawings and the same are correct and complete as per the information furnished to me by the client and as per the approved drawings. I have checked the drawings and the same are correct and complete as per the information furnished to me by the client and as per the approved drawings.

I/C PRINCIPAL



ESTHETE ARCHITECTS & CONSULTANTS

102, SHIVAJI, OFF. ANAND VISHWA GURUKUL, 2ND FLOOR, SHIVAJI, ANAND VISHWA GURUKUL, THANE (W), DIST. THANE, PIN - 401 004.



TERRACE FLOOR PLAN

BUILT UP AREA CALCULATION FOR TERRACE

Sl. No.	Room	Area (sq. ft.)
1	HALL	100.00
2	LIP	50.00
3	LAB	150.00
TOTAL	TERRACE AREA	300.00

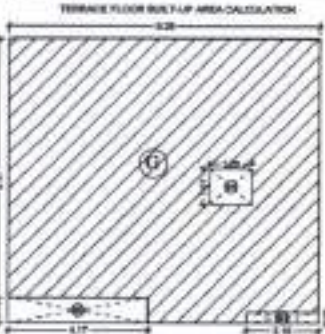

TERRACE FLOOR BUILT UP AREA DIAGRAM

TERRACE FLOOR CARPET AREA CALCULATION

Sl. No.	Room	Area (sq. ft.)
1	HALL	90.00
2	LIP	45.00
3	LAB	140.00
TOTAL	TERRACE AREA	275.00

TERRACE FLOOR CARPET AREA CALCULATION



TERRACE FLOOR CARPET AREA DIAGRAM

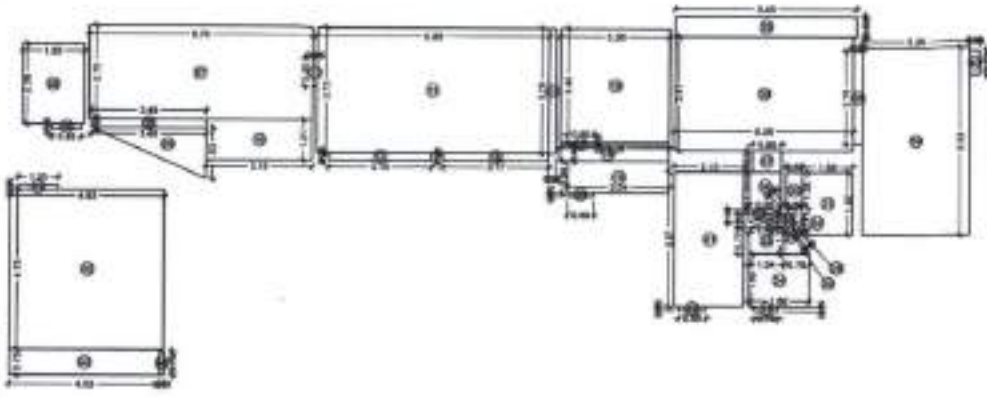

GROUND FLOOR CARPET AREA DIAGRAM

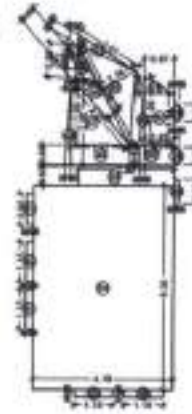

BUILT UP AREA CALCULATION FOR FIRST FLOOR

Sl. No.	Room	Area (sq. ft.)
1	HALL	100.00
2	LIP	50.00
3	LAB	150.00
4	STAIR	100.00
5	TOILET	50.00
6	W.C.	50.00
7	OFFICE	100.00
8	CONFERENCE	100.00
9	MEETING	100.00
10	RECEPTION	100.00
11	STORAGE	50.00
12	LABORATORY	100.00
TOTAL	FIRST FLOOR AREA	1100.00

GROUND FLOOR BUILT UP AREA CALCULATION

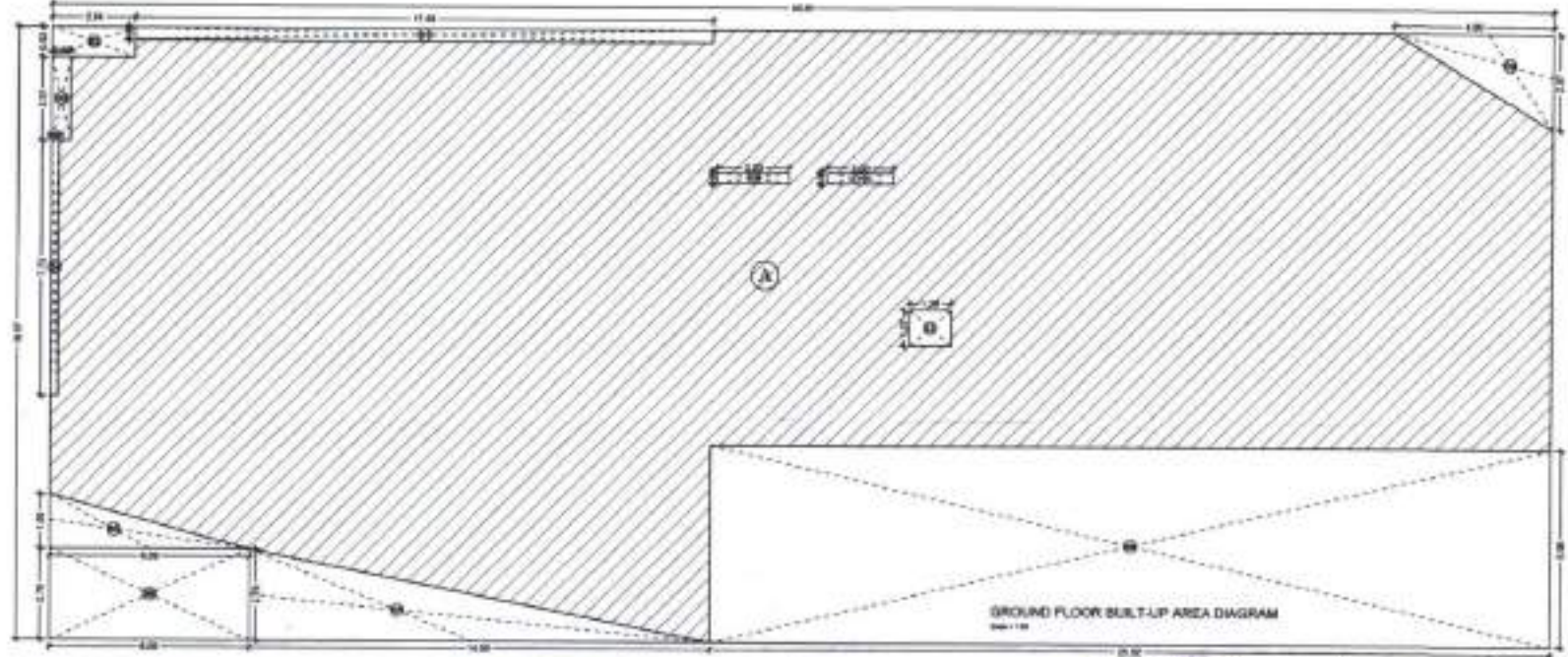

GROUND FLOOR BUILT UP AREA DIAGRAM

PROJECT NAME:
Sharda Education Society - Anand Vishwa Gurukul, Thane(W)

SHEET CONTENT:
Terrace Floor Plan and Ground Floor Diagram



CONCLUSIONS:

- All the drawings are in metric units.
- The building construction is to be carried out as per the specifications mentioned in the drawings.
- The drawings are prepared as per the approved plan.
- The area of the plot is 10000 sq. ft.
- The area of the plot is 10000 sq. ft.
- The area of the plot is 10000 sq. ft.
- The area of the plot is 10000 sq. ft.
- The area of the plot is 10000 sq. ft.



DATE: 10/10/2023
SCALE: 1:50
PROJECT: ANAND VISHWA GURUKUL SR (NIGHT) COLLEGE, THANE
CLIENT: SHARDA EDUCATION SOCIETY, THANE
ARCHITECT: [Name]
CONSULTANT: [Name]

I/C PRINCIPAL
ANAND VISHWA GURUKUL SR (NIGHT) COLLEGE, THANE

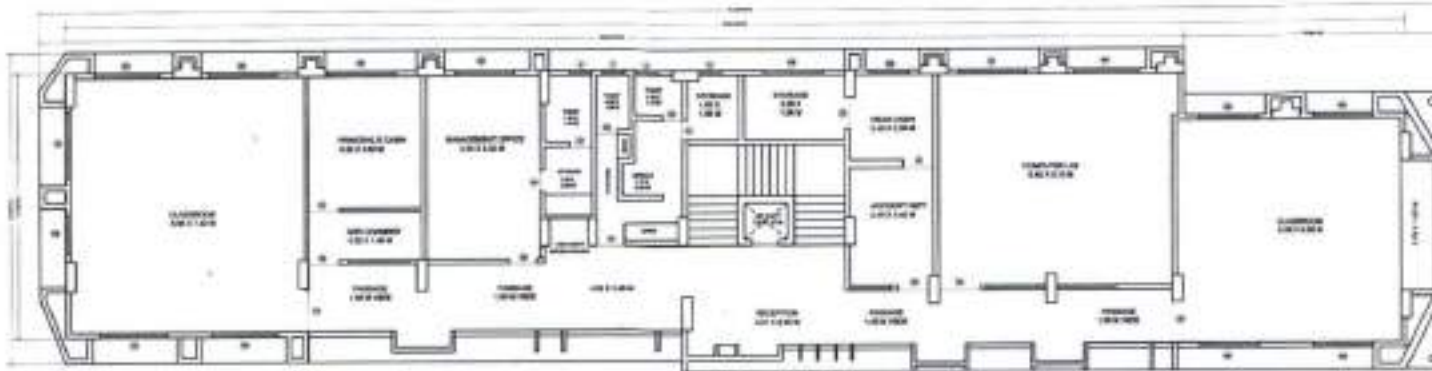

BUILT-UP AREA CALCULATION FOR FIRST FLOOR

$3 = 46.47 \times 6.45 = 300.77 \text{ SQ.MT.}$

REDUCTIONS

01	=	1.905	X	1.25	X	1.07	=	1.97
02	=	1.905	X	7.56	X	1.07	=	16.11
03	=	1.905	X	1.98	X	0.98	=	6.60
04	=	1.905	X	0.93	X	0.67	=	0.60
05	=	1.905	X	0.93	X	0.67	=	0.60
06	=	1.905	X	1.98	X	0.91	=	6.67
07	=	1.905	X	10.40	X	0.96	=	3.21
08	=	1.905	X	1.98	X	0.96	=	0.91
09	=	1.905	X	3.69	X	0.96	=	1.98
10	=	1.905	X	2.97	X	0.92	=	0.91
11	=	1.905	X	6.78	X	0.93	=	6.22
12	=	1.905	X	1.93	X	0.47	=	0.68
13	=	1.905	X	6.68	X	0.93	=	6.93
TOTAL REDUCTIONS = 38.99 SQ. MT.								
BLOCK W - TOTAL DEDUCTION								
19.07 - 38.99 = 111.77 SQ.MT. = B BLOCK AREA								
BUILT-UP AREA FOR FIRST FLOOR = 111.77 SQ.MT.								

Room	Area	Perimeter	Volume	Remarks
Classroom (1)	32	6.90	1.42	6.28
	32	6.90	1.39	6.12
Total (2) items = 12.39				
Principal's Office (1)	10	4.26	0.87	3.39
	10	4.26	0.77	3.26
Total (2) items = 6.65				
Asst. Teacher (1)	10	3.32	0.68	2.64
	10	3.32	0.72	2.74
Total (2) items = 5.38				
Management Office (1)	10	4.86	0.99	3.87
	10	5.25	1.07	4.18
	10	5.85	1.19	4.66
	11	6.03	1.24	4.79
	11	1.98	0.40	1.58
	11	1.39	0.28	1.07
	11	6.62	1.33	5.29
Total (7) items = 23.98				
Teacher (1)	11	4.98	1.01	3.97
	11	4.46	0.91	3.55
	11	5.27	1.06	4.21
	11	4.95	1.00	3.95
	11	5.88	1.18	4.70
	11	1.29	0.26	1.04
	11	6.80	1.37	5.43
	11	6.13	1.23	4.90
	11	1.94	0.39	1.55
	11	1.39	0.28	1.07
	11	1.14	0.23	0.91
	11	6.95	1.40	5.55
	11	6.13	1.23	4.90
	11	1.57	0.32	1.25
Total (13) items = 35.54				
Accountant Department (1)	10	4.98	1.01	3.97
	10	1.42	0.29	1.13
Total (2) items = 5.10				
Head Clerk (1)	10	4.98	1.01	3.97
	10	1.46	0.30	1.16
	10	4.12	0.84	3.28
	10	1.36	0.28	1.05
Total (4) items = 10.26				
Computer Lab (1)	10	2.20	0.44	1.76
	10	4.80	0.97	3.83
	10	1.67	0.34	1.33
	11	1.47	0.30	1.17
Total (4) items = 6.96				
Classroom (1)	10	6.12	1.22	4.90
	10	5.92	1.18	4.74
	10	5.76	1.15	4.61
Total (3) items = 14.35				
TOTAL BUILT-UP AREA = 111.77 SQ.MT.				

FIRST FLOOR PLAN

FIRST FLOOR BUILT-UP AREA CALCULATION

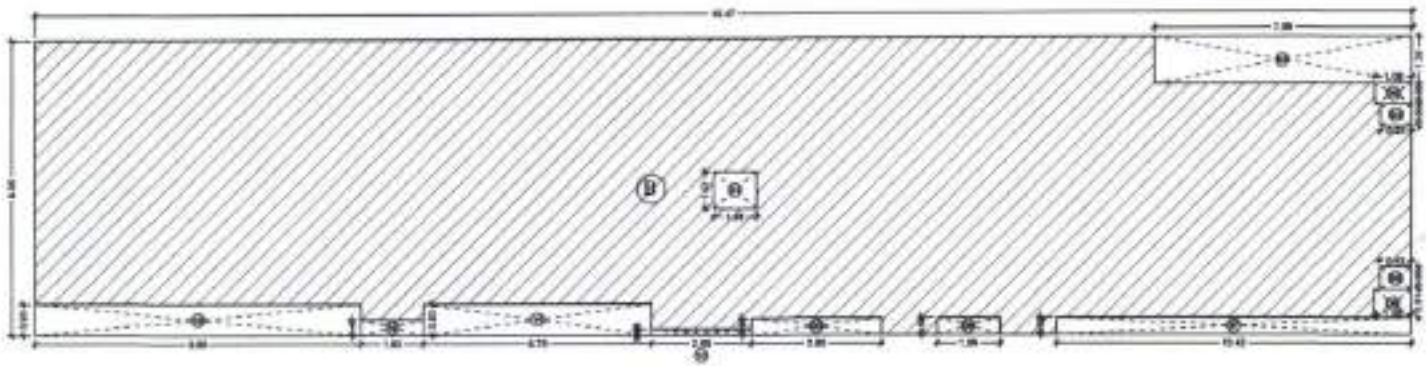

FIRST FLOOR BUILT-UP AREA DIAGRAM

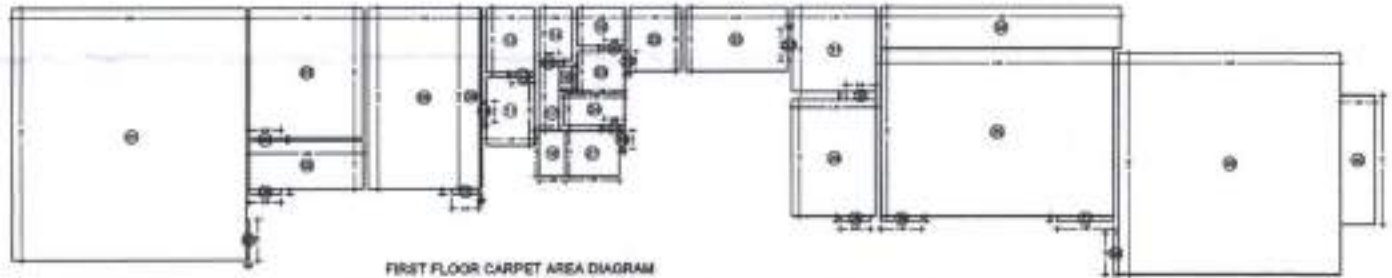

FIRST FLOOR CARPET AREA DIAGRAM

PROJECT NAME:
Sharda Education Society - Anand Vishwa Gurukul, Thane(W)

SHEET CONTENT:
Existing Measured Drawings Of First Floor



ENCLOSURE

- All the drawings are to scale unless specified otherwise.
- The existing measurements are measured/observed and shown from the previously approved drawings.
- Wherever an error or deviation is observed in the drawings, the same shall be clearly marked and corrected in the drawings.
- These drawings are prepared for the purpose of providing a clear and accurate representation of the existing conditions. For the final design, the client's approval is required.
- The site location and the project details are shown in the drawings.
- The drawings are prepared in accordance with the standards and specifications as per the client's requirements.



APPROVED

[Signature]

ARCHITECT

ESTHETE ARCHITECTS & CONSULTANTS
106, SAKINAKA, OFF. SAKINAKA COLONY, OFF. SAKINAKA ROAD, SAKINAKA, THANE (W) - 400602.
TEL: 022-25523023 / 25523024

FIRST FLOOR CARPET AREA CALCULATION

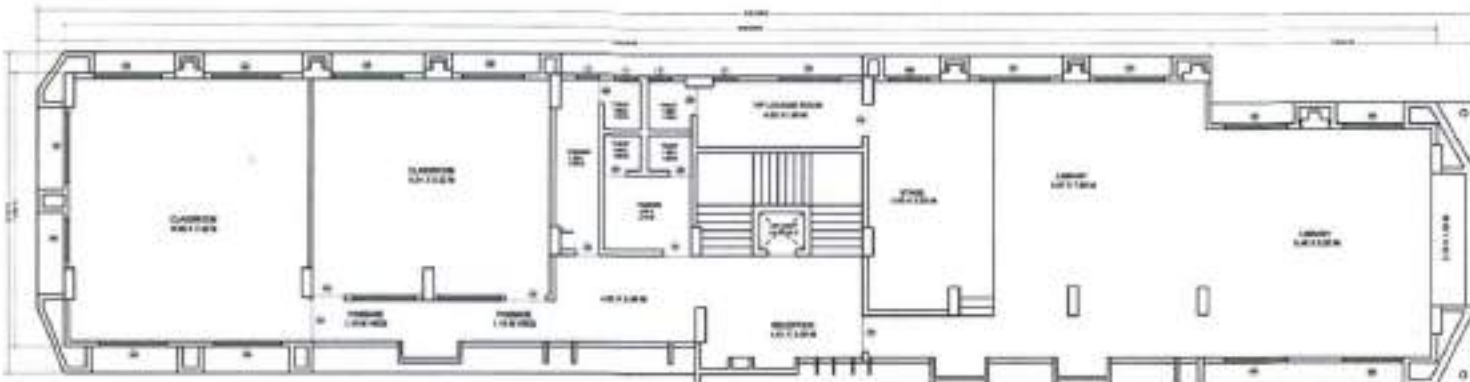

FIFTH FLOOR PLAN

BUILT UP AREA CALCULATION FOR FIFTH FLOOR

$F = 46.47 \times 36.60 = 17037 \text{ SQ.MT.}$

DEDUCTION

11	=	1.908	X	1.28	X	1.27	=	1.57
21	=	1.908	X	7.56	X	1.28	=	18.21
31	=	1.908	X	1.08	X	0.88	=	1.87
41	=	1.908	X	0.99	X	0.63	=	0.88
51	=	1.908	X	0.99	X	0.63	=	0.88
61	=	1.908	X	1.48	X	0.81	=	1.87
71	=	1.908	X	10.42	X	0.38	=	8.21
81	=	1.908	X	1.84	X	0.59	=	0.99
91	=	1.908	X	1.84	X	0.59	=	1.39
101	=	1.908	X	2.95	X	0.18	=	0.51
111	=	1.908	X	6.78	X	0.95	=	6.25
121	=	1.908	X	1.83	X	0.47	=	0.86
131	=	1.908	X	0.48	X	0.51	=	0.47
TOTAL DEDUCTION							=	38.93 SQ. MT.

BLOCK F - TOTAL DEDUCTION

$17037 - 38.93 = 17000 \text{ SQ.MT.} \text{ --- F BLOCK'S AREA}$

BUILT UP AREA FOR FIFTH FLOOR = 17000 SQ.MT.

FIFTH FLOOR BUILT-UP AREA CALCULATION

Room	Classification (A)	Sl. No.	Length	Breadth	Area	
Classroom (A)		01	0.30	7.42	2.23	
		02	0.32	1.28	0.41	
	Total (sqm)				2.64	
Classroom (B)		03	0.85	6.11	5.19	
		04	0.90	6.78	6.08	
	Total (sqm)				11.27	
Table (C)		05	0.88	6.78	5.95	
		07	1.22	4.89	5.97	
		08	0.13	8.85	1.15	
		09	1.08	1.58	1.70	
		10	1.05	1.52	1.59	
		11	0.88	6.26	5.51	
		12	1.21	1.02	1.23	
		13	0.85	6.75	5.73	
		14	1.30	1.78	2.31	
		15	0.80	6.75	5.40	
	Total (sqm)				53.86	
	Library (D)		16	0.11	1.25	0.14
			17	3.60	1.57	5.65
		18	1.45	0.55	0.80	
		19	3.40	0.88	3.00	
		20	0.11	0.88	0.10	
		21	4.75	1.88	8.93	
		22	0.11	0.88	0.10	
		23	1.25	1.28	1.60	
		24	0.07	7.85	0.55	
		25	1.40	0.55	0.77	
		26	0.44	0.80	0.35	
		27	1.02	3.75	3.83	
Total (sqm)				33.34		
TOTAL CARPET AREA (sqm)				101.06		

FIFTH FLOOR CARPET AREA CALCULATION

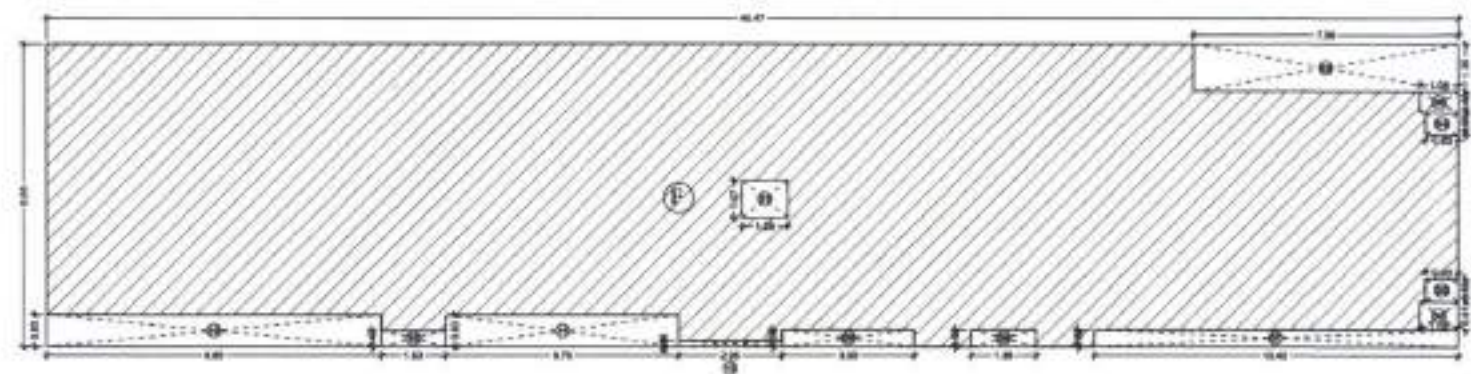

FIFTH FLOOR BUILT-UP AREA DIAGRAM



FIFTH FLOOR CARPET AREA DIAGRAM

PROJECT NAME:
Sharda Education Society - Anand Vishwa Gurukul, Thane (W)

SHEET CONTENT:
Existing Measured Drawings Of Fifth Floor



DECLARATION

- I, as the Designer or Engineer, hereby certify that the drawings are true and correct to the best of my knowledge and belief.
- The existing measurements are as measured, physically and not as previously approved drawings.
- The drawings are drawn in accordance with the Indian Standards and the code of practice for the design and construction of buildings.
- The drawings are drawn in accordance with the Indian Standards and the code of practice for the design and construction of buildings.
- The area diagram and the built-up area diagram are drawn in accordance with the Indian Standards and the code of practice for the design and construction of buildings.

ESTHETE

ARCHITECT

ESTHETE ARCHITECTS & CONSULTANTS
REG. NO. 12476/2008
404, SHARDA SOCIETY, OFF. 501, SANGHVI BLDG. COMPOUND
PANE, NEAR SHARDA COLONY, OFF. GROUND
ROAD, MALPICK, THANE (W), 401 002.
TEL. NO. - 2222 2221, 2221 2242, 2242 2243.

I/C PRINCIPAL



Sharda Education Society's College Code : 11 *Anand Vishwa Gurukul Senior Night College*

of Commerce & Science
Affiliated To University of Mumbai
ISO 9001 : 2008 Certified

No. Aff./ICD/ 2014 - 15 / 29449, 09th July, 2014
Tel : 9987929008, Email us : avgsrcollege@gmail.com

Campus Area





Sharda Education Society's College Code : 11
Anand Vishwa Gurukul Senior Night College

of Commerce & Science
 Affiliated To University of Mumbai
 ISO 9001 : 2008 Certified
 No. Aff./ICD/ 2014 - 15 / 29449, 09th July, 2014
 Tel : 9987929008, Email us : avgsrcollege@gmail.com

**Lectures Classroom
 FIRST FLOOR**



Room No. 1



Room No. 6



Sharda Education Society's College Code : 11
Anand Vishwa Gurukul Senior Night College

of Commerce & Science
 Affiliated To University of Mumbai
 ISO 9001 : 2008 Certified
 No. Aff./ICD/ 2014 - 15 / 29449, 09th July, 2014
 Tel : 9987929008, Email us : avgsrcollege@gmail.com

Second Floor



Room No.8



Room No.9



Sharda Education Society's College Code : 11
Anand Vishwa Gurukul Senior Night College

of Commerce & Science
Affiliated To University of Mumbai
ISO 9001 : 2008 Certified
No. Aff./ICD/ 2014 - 15 / 29449, 09th July, 2014
Tel : 9987929008, Email us : avgsrcollege@gmail.com

Second Floor



Room No.11



Room No. 12



Anand Vishwa Gurukul Senior Night College

of Commerce & Science
Affiliated To University of Mumbai
ISO 9001 : 2008 Certified

No. Aff./ICD/ 2014 - 15 / 29449, 09th July, 2014
Tel : 9987929008, Email us : avgsrcollege@gmail.com

Third Floor



Room no. 14



Room No. 15



Anand Vishwa Gurukul Senior Night College

of Commerce & Science
Affiliated To University of Mumbai
ISO 9001 : 2008 Certified

No. Aff./ICD/ 2014 - 15 / 29449, 09th July, 2014
Tel : 9987929008, Email us : avgsrcollege@gmail.com

Third Floor



Room No.17



Sharda Education Society's College Code : 11
Anand Vishwa Gurukul Senior Night College

of Commerce & Science
Affiliated To University of Mumbai
ISO 9001 : 2008 Certified
No. Aff./ICD/ 2014 - 15 / 29449, 09th July, 2014
Tel : 9987929008, Email us : avgsrcollege@gmail.com

Fourth Floor



Room No.20



Room No. 21



Sharda Education Society's College Code : 11
Anand Vishwa Gurukul Senior Night College

of Commerce & Science
Affiliated To University of Mumbai
ISO 9001 : 2008 Certified
No. Aff./ICD/ 2014 - 15 / 29449, 09th July, 2014
Tel : 9987929008, Email us : avgsrcollege@gmail.com

Fourth Floor



Room No.24



Room No.25



Sharda Education Society's College Code : 11
Anand Vishwa Gurukul Senior Night College

of Commerce & Science
 Affiliated To University of Mumbai
 ISO 9001 : 2008 Certified
 No. Aff./ICD/ 2014 - 15 / 29449, 09th July, 2014
 Tel : 9987929008, Email us : avgsrcollege@gmail.com

Fifth Floor



Room No.29



Room No.30



Ground Floor



Class Room E



Class Room H



Sharda Education Society's College Code : 11
Anand Vishwa Gurukul Senior Night College

of Commerce & Science
 Affiliated To University of Mumbai
 ISO 9001 : 2008 Certified
 No. Aff./ICD/ 2014 - 15 / 29449, 09th July, 2014
 Tel : 9987929008, Email us : avgsrcollege@gmail.com

IT Lab - 1





Sharda Education Society's College Code : 11
Anand Vishwa Gurukul Senior Night College

of Commerce & Science
 Affiliated To University of Mumbai
 ISO 9001 : 2008 Certified
 No. Aff./ICD/ 2014 - 15 / 29449, 09th July, 2014
 Tel : 9987929008, Email us : avgsrcollege@gmail.com

IT Lab – 2





Library



Library Desk



Newspaper Reading Section



Book Issue Section



Reading Hall



Sharda Education Society's College Code : 11
Anand Vishwa Gurukul Senior Night College

of Commerce & Science
Affiliated To University of Mumbai
ISO 9001 : 2008 Certified
No. Aff./ICD/ 2014 - 15 / 29449, 09th July, 2014
Tel : 9987929008, Email us : avgsrcollege@gmail.com

**Open Auditorium Hall
Ground Floor**

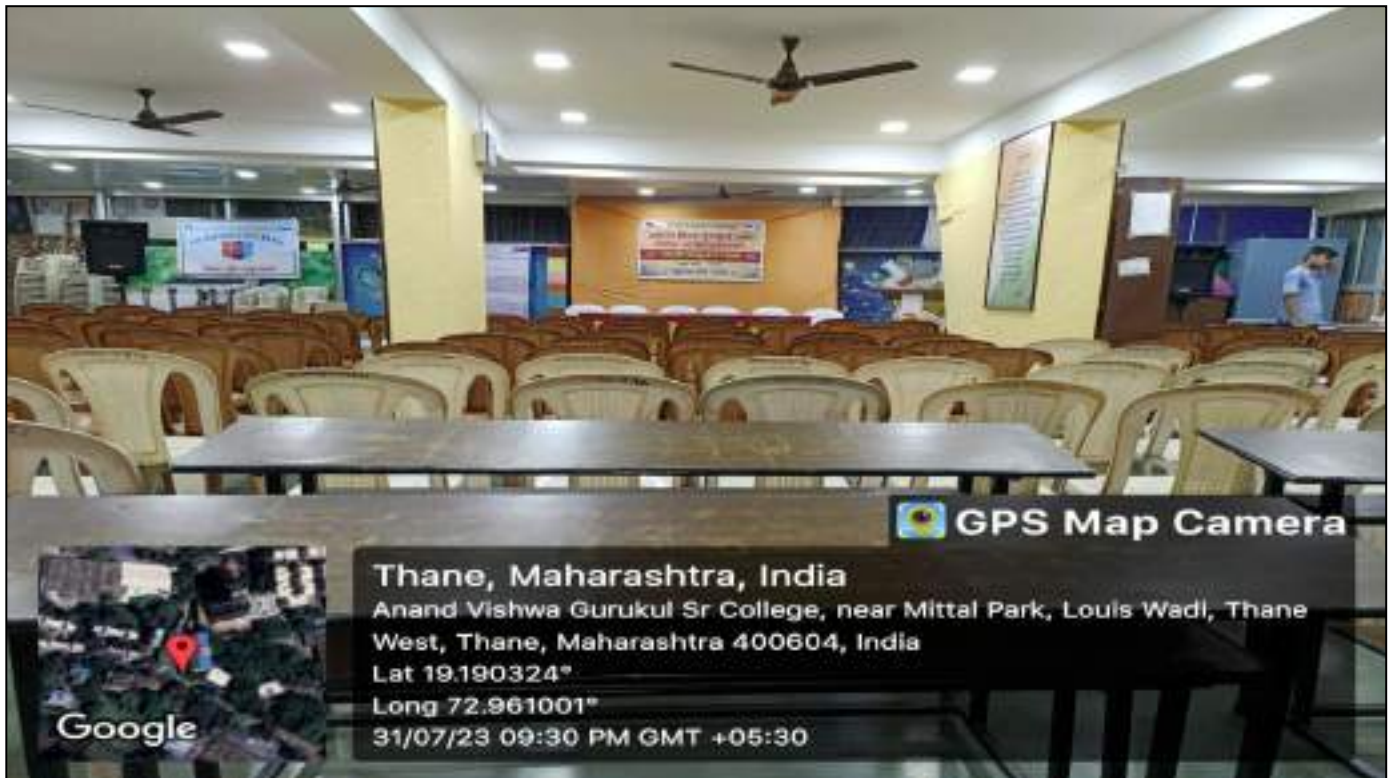



Conference Room



Counselling Room / IQAC Room





Anand Vishwa Gurukul Senior Night College

of Commerce & Science
Affiliated To University of Mumbai
ISO 9001 : 2008 Certified

No. Aff./ICD/ 2014 - 15 / 29449, 09th July, 2014
Tel : 9987929008, Email us : avgsrcollege@gmail.com

Gymkhana





Turf

(Located in the Sister Organization in Vicinity)



Gymnasium

(Located in the Sister Organization in Vicinity)





Sharda Education Society's College Code : 11 *Anand Vishwa Gurukul Senior Night College*

of Commerce & Science
Affiliated To University of Mumbai
ISO 9001 : 2008 Certified

No. Aff./ICD/ 2014 - 15 / 29449, 09th July, 2014
Tel : 9987929008, Email us : avgsrcollege@gmail.com

Canteen



Girls Common Room





Sharda Education Society's College Code : 11 Anand Vishwa Gurukul Senior Night College

of Commerce & Science
Affiliated To University of Mumbai
ISO 9001 : 2008 Certified

No. Aff./ICD/ 2014 - 15 / 29449, 09th July, 2014
Tel : 9987929008, Email us : avgsrcollege@gmail.com

NSS ROOM



NCC ROOM

