



Sharda Education Society's

# Anand Vishwa Gurukul College of Law

Affiliated To University of Mumbai  
Approved By Bar Council Of India

LL.B - 3 Years | LL.B - 5 Years | LL.M

Diploma in Labour Law and Labour Welfare | Post Graduation Diploma in Cyber Law

H. O. : Raghunath Nagar, Next to Mittal Park, Wagle Estate, Thane (W) - 400604.

Tel.: 022-25820481 / 25830481 Email : avgcollegeoflaw@gmail.com

## Criteria 6: Governance, Leadership and Management

Metric No.: 6.2.3

Metric Title: *Implementation of e-governance in areas of operation*

1. Administration
2. Finance and Accounts
3. Student Admission and Support
4. Examination

Options:

- A. All of the above
- B. Any 3 of the above
- C. Any 2 of the above
- D. Any 1 of the above
- E. None of the above

### Index

Sr. No.	Document Title	Pg.No.
1.	E-governance in Administration	1-3
2.	E-governance in Finance and Accounts	4-4
3.	E-governance in Student Admission and Support	5-6
4.	E-governance in Examination	7-10



# Sharda Education Society's Anand Vishwa Gurukul College of Law

Affiliated To University of Mumbai  
Approved By Bar Council Of India

LL.B - 3 Years | LL.B - 5 Years | LL.M  
Diploma in Labour Law and Labour Welfare | Post Graduation Diploma in Cyber Law  
H. O. : Raghunath Nagar, Next to Mittal Park, Wagle Estate, Thane (W) - 400604.  
Tel.: 022-25820481 / 25830481 Email : avgcollegeoflaw@gmail.com

## E-governance in Administration

### A. Online Portal for Seeking Continuation of Affiliation

मुंबई विद्यापीठ  
University of Mumbai

Home Univ. Home Downloads Contact Us Help

Please Select Academic Year

<p>शैक्षणिक वर्ष २०१७-१८ AY 2017-18</p>	<p>शैक्षणिक वर्ष २०१८-१९ AY 2018-19</p>	<p>शैक्षणिक वर्ष २०१९-२० AY 2019-20</p>	<p>शैक्षणिक वर्ष २०२०-२१ AY 2020-21</p>
<p>शैक्षणिक वर्ष २०२१-२२ AY 2021-22</p>	<p>शैक्षणिक वर्ष २०२२-२३ AY 2022-23</p>	<p>शैक्षणिक वर्ष २०२३-२४ AY 2023-24</p>	

मुंबई विद्यापीठ  
University of Mumbai

Home Univ. Home Downloads Contact Us Help

Welcome ! [ETH25874] Sharda Education Societys Anand Vishwa Gurukul College of Law Home Logout

- College Information
- Teaching Staff
- Academic Information
- Approval Post Details
- View / Print Info.
- Submit to University
- NAAC Accreditation Details

Sharda Education Societys Anand Vishwa Gurukul College of Law  
College Information / Academic / Teaching Staff Information Section

### Mumbai University Affiliation Portal



Sharda Education Society's  
**Anand Vishwa Gurukul College of Law**  
 Affiliated To University of Mumbai  
 Approved By Bar Council Of India

LL.B - 3 Years | LL.B - 5 Years | LL.M  
 Diploma in Labour Law and Labour Welfare | Post Graduation Diploma in Cyber Law  
 H. O. : Raghunath Nagar, Next to Mittal Park, Wagle Estate, Thane (W) - 400604.  
 Tel.: 022-25820481 / 25830481 Email : avgcollegeoflaw@gmail.com

## B. Online Portal for Data Management

SOFTWARE MUSAP  
 University of Mumbai  
 avgcollegeoflaw@gmail.com  
 Feedback DashPanel LogOut

**COLLEGES**

- Student Statistics
- Staff Statistics
- College Infrastructure
- Study Materials
- Exam Statistics
- Exam Subject Statistics
- Course Fees Statistics
- Placement Statistics
- Student Teacher Ratio
- Foreign , J&K Student Details
- College Profile
- Teachers Profile

**TRANSACTIONS**

- Student Statistics
- Staff Statistics

**COLLEGE PROFILE**

Academic Year  
 Faculty Law  
 College Code  
 College Name Sharada Education Society Anand Vishwa Gurukul College of Law, T.M.C. School No. 18, Near Mental Hospital, Near A.C.C. Cement Colony, Thane (West)-400604  
 Address 1 Near Highland Park  
 Address 2 Dhokali  
 Taluka Thane

Remote Assistance

### Mumbai University Statistical Unit Portal

Government of Maharashtra  
 Directorate of Higher Education Maharashtra State  
 Management Information System of Higher Educational Institution  
 सत्यमेव जयते  
 The site is best viewed in Internet Explorer 8 and above.

College Officer : avgcollegeoflaw@gmail  
 Current Year : 2022-2023  
 Staffing Information | Academic Information | Reports | Call Me | Mail Me | Feedback | Help | Logout

**Academic Information**

Sr No	Enrollment
1	<a href="#">Details Of Research Activities In The Institution -Phd</a>
2	<a href="#">Details Of M.Phil Students</a>
3	<a href="#">Details Of Student Enrollment In Different Courses</a>
4	<a href="#">Details Of The Minority Students Enrollment</a>
5	<a href="#">Details Of The Physically Handicapped Students Enrollment</a>

### Directorate of Higher Education Maharashtra State- MIS Portal



Sharda Education Society's  
*Anand Vishwa Gurukul College of Law*  
Affiliated To University of Mumbai  
Approved By Bar Council Of India

LL.B - 3 Years | LL.B - 5 Years | LL.M  
Diploma in Labour Law and Labour Welfare | Post Graduation Diploma in Cyber Law  
H. O. : Raghunath Nagar, Next to Mittal Park, Wagle Estate, Thane (W) - 400604.  
Tel.: 022-25820481 / 25830481 Email : avgcollegeoflaw@gmail.com

**C. Online Attendance System for Staff**

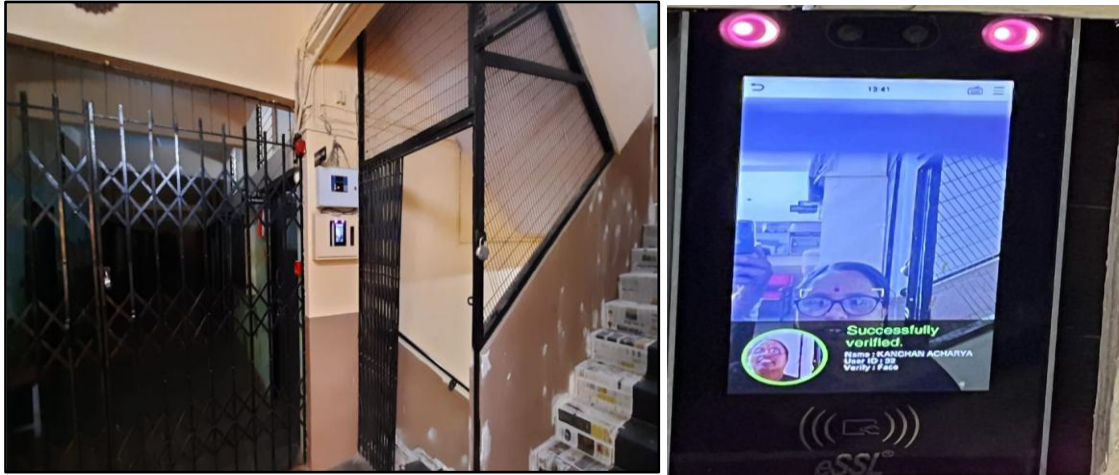

**Biometric Attendance at the entrance of College Building**

## E-governance in Accounts and Finance

### A. Software for Accounts

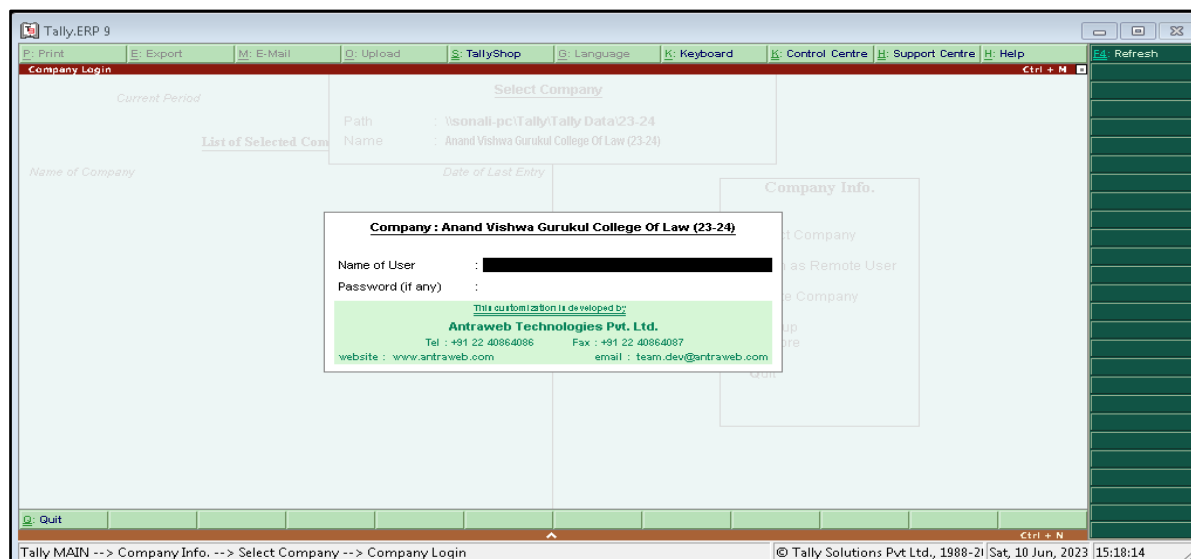
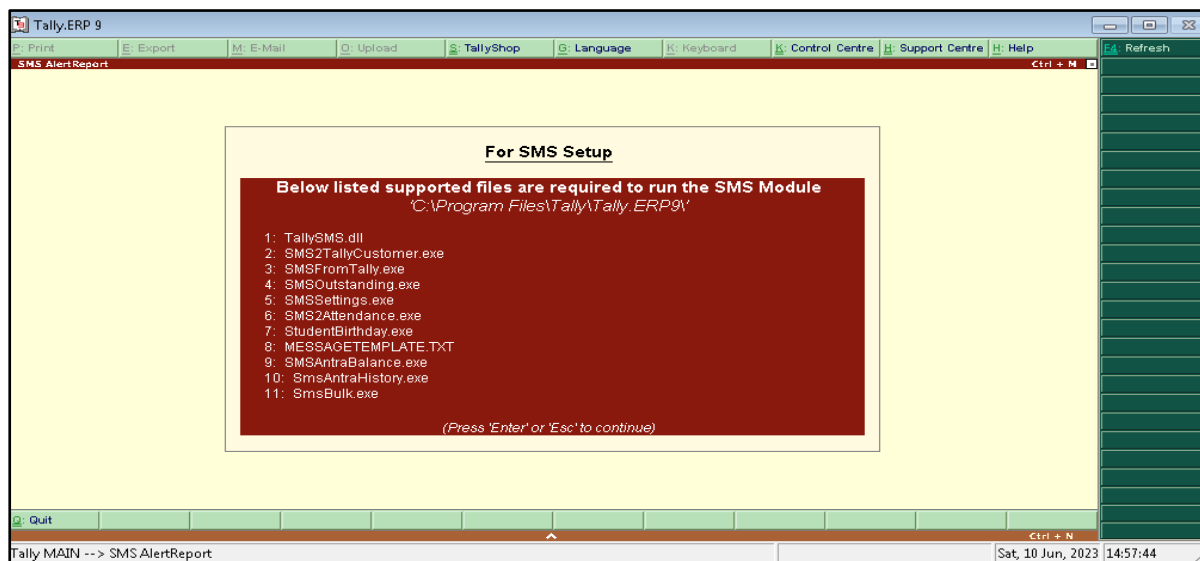

### Tally ERP 9 Software used for Accounts



# Sharda Education Society's Anand Vishwa Gurukul College of Law

Affiliated To University of Mumbai  
Approved By Bar Council Of India

LL.B - 3 Years | LL.B - 5 Years | LL.M

Diploma in Labour Law and Labour Welfare | Post Graduation Diploma in Cyber Law

H. O. : Raghunath Nagar, Next to Mittal Park, Wagle Estate, Thane (W) - 400604.

Tel.: 022-25820481 / 25830481 Email : avgcollegeoflaw@gmail.com

## E-governance in Students Admission and Support

### A. Online Admission Portal for Students

Government of Maharashtra  
State Common Entrance Test Cell, Maharashtra, Mumbai  
CAP Application for L.L.B.-3Yrs Admissions 2022-23

Welcome, 24042  
Logout

**Dashboard**

Welcome to CAP Application for L.L.B.-3Yrs Admissions 2022-23

User Login ID : 24042  
User Type : College  
User Name : Sharda Education Societys Anand Vishwa Gurukul College of Law

IP Address : 114.79.150.17/Chrome/Windows 10/N  
Current Login Time : 10/06/2023 2:48:45 PM  
Previous Login Time : 08/05/2023 7:42:01 PM

**College Status**

College Verification Status  
Verified by DHE

Intake	Admitted	Vacancy
132	129	3

Alotment / Admission Status

### CET Cell Admission Portal

University of Mumbai  
M.G.Road, Fort, Mumbai-400032, Maharashtra(India)

Home - My Login - My Settings - Logout - Calendar - Contact Us - Switch TO OA - CLC

Print Eligibility-Enrolment Form | Pending Eligibility Forms | Reports | Course Change Request | Submit to Registration Schedule |

**Reports Dashboard**

Reports

- Registration Statistics
- Course Exemptions
- Eligibility Status Report
- Inward Eligibility List
- Non-Inward Eligibility List
- Student Details with Course Change

**Student Eligibility Status Report for Anand Vishwa Gurukul College of Law (243) - Faculty of Law - L.L.B. 3 Years (with Credits)-Regular-Revised Pattern (L.L.B.) - No Branch Available - F.Y. L.L.B. - Sem I [Academic Year 2022-2023]**

Export to Excel | Export to PDF

Sr.No.	Student Name as appeared on Statement of Marks	Eligibility Form No.	PRN Number	Eligibility Status	Reason	Result Status of previous Programme Part/Term	User Name	Date & Time Stamp
1.	DANIEL MANOHAR (MARY)	164-1279-2022-1166467	2012016400878681	Provisionally Eligible	As the admission confirm by your college your eligibility is temporarily Processed as 'Provisional Eligible' Final Eligibility will be process after security of documents by University.	Previous Result Record Does Not Exist		Jan 12 2023 6:22PM
2.	AGARWAL VAISHNAVI SANJAY (PUNAM AGARWAL)	164-1279-2022-2872202	2022016402420894	Provisionally Eligible	As the admission confirm by your college your eligibility is temporarily Processed as 'Provisional Eligible' Final Eligibility will be process after security of documents by University.	Previous Result Record Does Not Exist		Jan 12 2023 6:22PM

### Mumbai University Enrollment Section Portal



Sharda Education Society's  
**Anand Vishwa Gurukul College of Law**  
 Affiliated To University of Mumbai  
 Approved By Bar Council Of India

LL.B - 3 Years | LL.B - 5 Years | LL.M  
 Diploma in Labour Law and Labour Welfare | Post Graduation Diploma in Cyber Law  
 H. O. : Raghunath Nagar, Next to Mittal Park, Wagle Estate, Thane (W) - 400604.  
 Tel.: 022-25820481 / 25830481 Email : avgcollegeoflaw@gmail.com

## B. Online Scholarship Management Portal

**MahaDBT Scholarship Portal**



# Sharda Education Society's Anand Vishwa Gurukul College of Law

Affiliated To University of Mumbai  
Approved By Bar Council Of India

LL.B - 3 Years | LL.B - 5 Years | LL.M

Diploma in Labour Law and Labour Welfare | Post Graduation Diploma in Cyber Law

H. O. : Raghunath Nagar, Next to Mittal Park, Wagle Estate, Thane (W) - 400604.

Tel.: 022-25820481 / 25830481 Email : avgcollegeoflaw@gmail.com

## E-governance in Examinations

### A. Online Submission of Students Examination Forms

College Inward	Instructions	Unapproved	Already Approved	Make Payment	Generate Reports	Coll No: 243	Logout
<p>Currently Logged in as: avgcollegeoflaw@gmail.com College No: 243 College Name: SHARDA EDUCATION SOCIETY'S ANAND VISHWA GURUKUL COLLEGE OF LAW</p> <p>Wrong User? Click to Log out.</p> <p><b>We recommend to take the printout of this page before starting the inward process.</b></p> <h3 style="text-align: center;"><u>Instructions For Making Online Payment</u></h3> <p><b>Steps:</b></p> <ol style="list-style-type: none"> <li>1. Read all the Instructions given below for Approval of Examination Forms and Proceed accordingly.</li> <li>2. After Approving students, Go to "Make Payment" tab.</li> <li>3. The Make Payment tab will show you the list of Approved students. Note that, Changes Cannot be done here.</li> <li>4. Check the details of all students carefully and proceed for online payment by clicking on "Pay Online" button. Fees will be accepted only through online payment gateway.(Credit Card/Debit Card/NetBanking/PhonePay/Wallet).</li> <li>5. If the transaction has failed and the amount has been deducted from your account, it will get refunded within 10 working days after the</li> </ol> <p><a href="http://mu.ac.in/inward/law/instructions.php#1">mu.ac.in/inward/law/instructions.php#1</a>.</p>							

### Exam Form Inward Interface

### B. Online Generation of Examination Hall Tickets

University of Mumbai M.G.Road, Fort, Mumbai-400032, Maharashtra(India)		Home	My Login	My Settings	Logout	Calendar	Contact Us	Switch TO OA	CL
Exam Form Management   Inward Exam Form   Seat Management   Reports   Update Mobile Number									
<h4>Reports Dashboard</h4> <p><b>Reports for Colleges</b></p> <ul style="list-style-type: none"> <li>Download Examination HallTicket</li> <li>Download Examination Form</li> <li>Examination Form Submission</li> <li>Blank Mark List</li> <li>Paper Wise Name List</li> <li>Physically Challenged Student List</li> <li>Student List By Venue</li> <li>Exam Form Submission Report New</li> </ul>		<h4>Download Examination Hall Ticket for Anand Vishwa Gurukul College of Law</h4> <p>Select Event</p> <p>Select Exam Event : <input type="text" value="--- Select ---"/> *</p> <p><input checked="" type="radio"/> All Student <input type="radio"/> Single Student</p> <p><b>Proceed</b></p> <p>Hall Tickets can be downloaded for the s for which a generation request is already placed. If the desired is not listed here, please put a request to generate Hall Tickets from Pre-Examination » Seat Management » Generate Hall Ticket for . If the request is already put, please re-visit this page after a few minutes. If the desired is listed here, please download all Hall-Ticket files listed under one . If any new students are given 'Seat Numbers, after the Hall Ticket generation request, then a fresh request needs to be given. There is no need to put request for generating Hall Tickets, for a single student. Single student Hall Ticket can be downloaded directly.</p>							
<p>Photo Gallery   Visual Tour   Suggestion   Request Info   Complaints   FAQ   Disclaimer</p> <p>Copyright 2011. All Rights Reserved. Powered By (MKCL)</p> <p>The website can be best viewed in 1024 * 768 resolution and required version of internet explorer is IE 7.0,Firefox 3.0 and above</p>									

### Interface for Downloading Examination Hall Tickets





Sharda Education Society's  
**Anand Vishwa Gurukul College of Law**  
 Affiliated To University of Mumbai  
 Approved By Bar Council Of India

LL.B - 3 Years | LL.B - 5 Years | LL.M  
 Diploma in Labour Law and Labour Welfare | Post Graduation Diploma in Cyber Law  
 H. O. : Raghunath Nagar, Next to Mittal Park, Wagle Estate, Thane (W) - 400604.  
 Tel.: 022-25820481 / 25830481 Email : avgcollegeoflaw@gmail.com

### C. Online Portal for Downloading Examination Question Papers

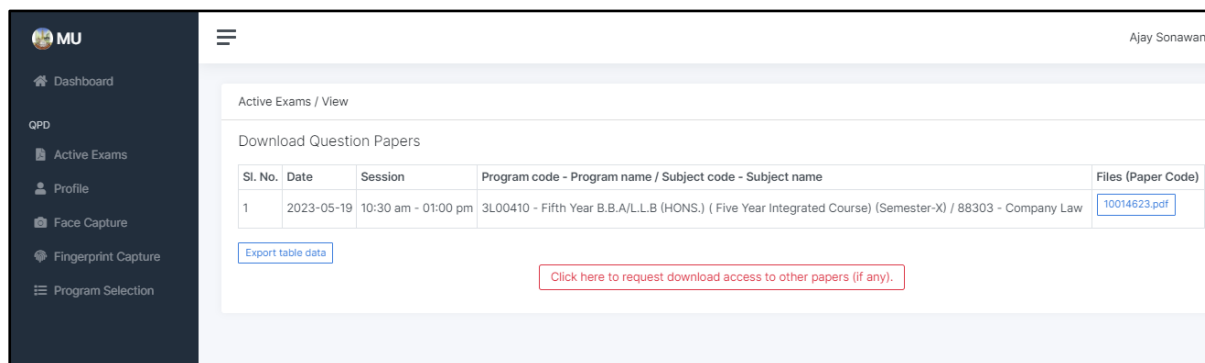

Active Exams / View

Download Question Papers

Sl. No.	Date	Session	Program code - Program name / Subject code - Subject name	Files (Paper Code)
1	2023-05-19	10:30 am - 01:00 pm	3L00410 - Fifth Year B.B.A/LL.B (HONS.) ( Five Year Integrated Course) (Semester-X) / 88303 - Company Law	<a href="#">10014623.pdf</a>

[Export table data](#)

[Click here to request download access to other papers \(if any\).](#)

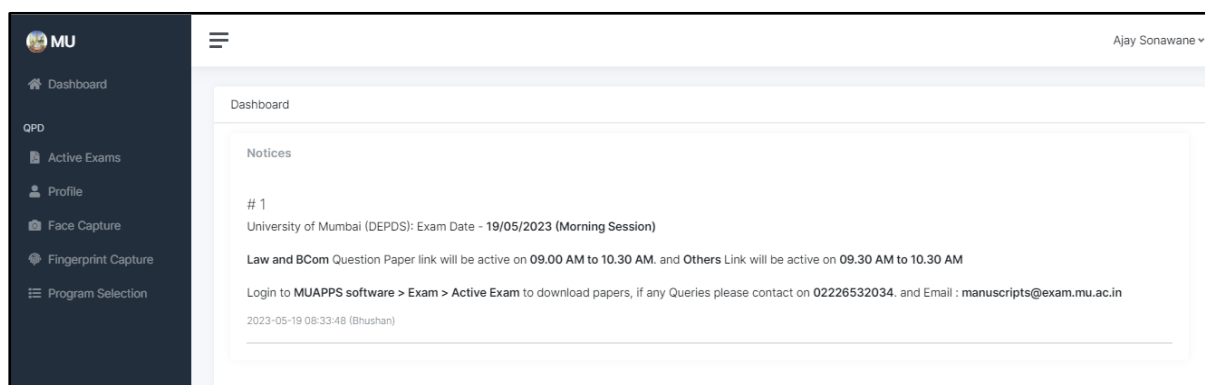

Dashboard

Notices

# 1

University of Mumbai (DEPDS): Exam Date - 19/05/2023 (Morning Session)

Law and BCom Question Paper link will be active on 09.00 AM to 10.30 AM. and Others Link will be active on 09.30 AM to 10.30 AM

Login to MUAPPS software > Exam > Active Exam to download papers, if any Queries please contact on 02226532034. and Email : manuscripts@exam.mu.ac.in

2023-05-19 08:33:48 (Bhushan)

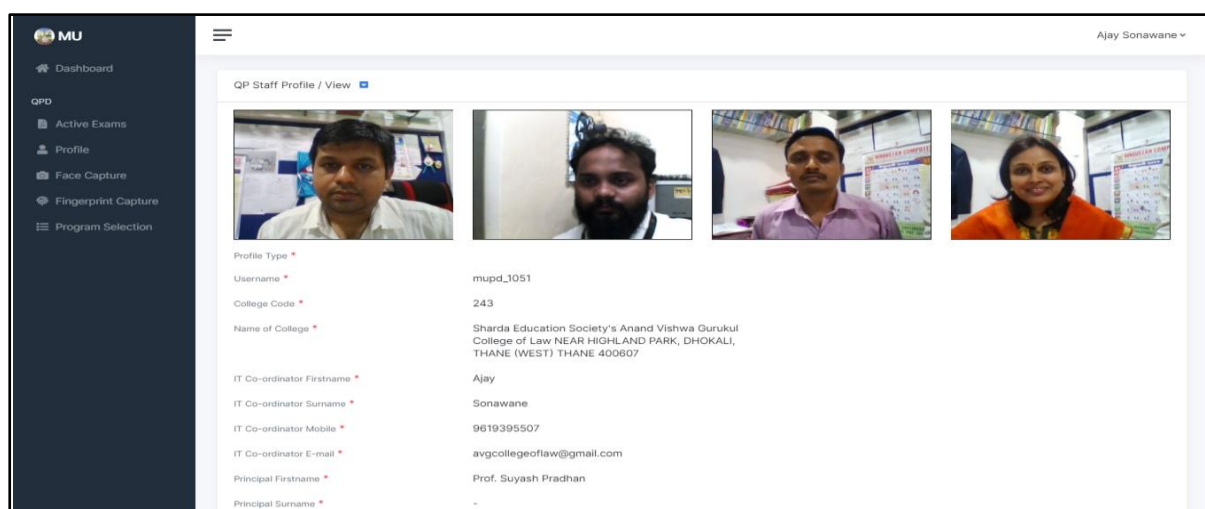

QP Staff Profile / View

Profile Type \*

Username \* mupd\_1051

College Code \* 243

Name of College \* Sharda Education Society's Anand Vishwa Gurukul College of Law NEAR HIGHLAND PARK, DHOKALI, THANE (WEST) THANE 400607

IT Co-ordinator Firstname \* Ajay

IT Co-ordinator Surname \* Sonawane

IT Co-ordinator Mobile \* 9619395507

IT Co-ordinator E-mail \* avgcollegeoflaw@gmail.com

Principal Firstname \* Prof. Suyash Pradhan

Principal Surname \* -

### Mumbai University Exam Portal for Question Papers



Sharda Education Society's  
**Anand Vishwa Gurukul College of Law**  
 Affiliated To University of Mumbai  
 Approved By Bar Council Of India

LL.B - 3 Years | LL.B - 5 Years | LL.M  
 Diploma in Labour Law and Labour Welfare | Post Graduation Diploma in Cyber Law  
 H. O. : Raghunath Nagar, Next to Mittal Park, Wagle Estate, Thane (W) - 400604.  
 Tel.: 022-25820481 / 25830481 Email : avgcollegeoflaw@gmail.com

### D. Online Portal for Assessment of Answer Books

Onscreen Digital Evaluation

Technical Support: 7447457194,7447436317,7447439565,7447462103,7447458508,7447455467,9527656926,9527656242,9527656051,9527656175  
 Technical Support: mu.osdeshelpdesk@gmail.com  
 Flash...Flash...ASSESSMENT AVAILABLE FOR Pharmacy, Law, Architecture and Commerce

Your IP Address: 114.79.150.17

User Login

Event: -- Select Event--

User ID:

Password:

[Forgot Password?](#)

Onscreen Digital Evaluation

Session ID: KHCO4Q7FLI4XOQLU3JRMGEJ1 User: PRADHAN SUYASH VIJAY Logout

Get Faculty Evaluation Summary  
 Get User Guides  
 Evaluated Scripts List  
 Number of Scripts Valued today:2  
 Choose Subject to begin Evaluation

Event	Program	Subj Code	Subject Description	Total
MU APR23	Law	35612	Law of Evidence	4037
MU APR23	Law	35804	Law of Evidence.	764

### Mumbai University Assessment Portal



Sharda Education Society's  
**Anand Vishwa Gurukul College of Law**  
 Affiliated To University of Mumbai  
 Approved By Bar Council Of India

LL.B - 3 Years | LL.B - 5 Years | LL.M  
 Diploma in Labour Law and Labour Welfare | Post Graduation Diploma in Cyber Law  
 H. O. : Raghunath Nagar, Next to Mittal Park, Wagle Estate, Thane (W) - 400604.  
 Tel.: 022-25820481 / 25830481 Email : avgcollegeoflaw@gmail.com

### E. Online Portal for Submission of Internal Marks

University of Mumbai  
 M.G.Road, Fort, Mumbai-400032, Maharashtra(India)

Home - My Login - My Settings - Logout - Calendar - Contact Us - Switch TO OA - C

Data Entry | Reports | Data Synchronization |

**Reports Dashboard**

**Data Entry**

- Marks Entry Against Seat No
- Import Data From Excel
- Absent Entry
- Unfair Means Entry
- Missing Marks Entry
- Remove Missing Marks Entry
- Mark Modification against Seat No
- Code Entry
- Marks Entry Against Code No
- Code Entry Modification
- Marks Modification Against Code No
- ECA Mark Entry
- Missing ECA Entry
- Remove ECA Missing Entry
- Import Course Part Term Wise Data From Excel
- Mark/Remove Missing Marks Entry In Bulk

**Data Entry**

**Marks Entry against Seat No**

- This shall allow user to enter paper wise marks against Seat number. User has to input specific Seat number and shall enter marks against it.

**Absent Entry**

- This shall allow user to mark student as **Absent** against Seat numbers

**Unfair Means Entry**

- This shall allow user to mark student as **unfair means** against Seat numbers

**Missing Marks Entry**

- This shall allow user to mark student as **Missing** against Seat numbers. This is generally required to complete those entries for whose marks are not received by assessment entry center before export data for ERPS

**Remove Missing Marks Entry**

- This shall allow user to remove the entries which are already marked as **Missing**

**Marks Modification against Seat No**

- This shall allow user to modify/ edit already entered marks

**Code Entry**

- Code entry functionality is used when Seat number are coded against some number and against this code number mark are entered.

**Marks Entry against Code No**

- This shall allow user to enter marks against the codes assigned for papers in code entry

**Code Entry Modification**

### Mumbai University Internal Marks Entry Portal