



Sharda Education Society's

# Anand Vishwa Gurukul College of Law

Affiliated To University of Mumbai  
Approved By Bar Council Of India

LL.B - 3 Years | LL.B - 5 Years | LL.M

Diploma in Labour Law and Labour Welfare | Post Graduation Diploma in Cyber Law

H. O. : Raghunath Nagar, Next to Mittal Park, Wagle Estate, Thane (W) - 400604.

Tel.: 022-25820481 / 25830481 Email : avgcollegeoflaw@gmail.com

## Criteria 4: Infrastructure and Learning Resources (100)

Matric No.: 4.1.1

Matric Title: *The Institution has adequate infrastructure and physical facilities for teaching- learning. viz., classrooms, laboratories, computing equipment etc.*

### Index

Sr. No.	Document Title	Pg.No.
1.	<b><i>Architectural Plan and Report of College Building</i></b>	1-5
2.	<b><i>Teaching-learning Facilities</i></b> <ul style="list-style-type: none"><li>• 11 ICT-enabled Classrooms with Smart Boards</li><li>• Seminar Hall with ICT facility</li></ul>	6-12 13-13
3.	<b><i>Legal Aid Clinic</i></b>	14-14
4.	<b><i>Conference Hall</i></b>	15-15
5.	<b><i>Moot Court</i></b>	16-16
6.	<b><i>IT Lab I and II</i></b>	17-17
7.	<b><i>Library</i></b>	18-18



Date: 15/12/2020

## TO WHOMSOEVER IT MAY CONCERN

Reference : Existing building situated on plot bearing S. no. 161. vill. Panchpakhadi,  
tal. & dist. Thane.  
Use : 'EDUCATIONAL INSTITUTION'  
Owner/Leasee : Sharda Education Society, Thane

This is to certify the EXISTING Built-up Area (BUA) of the above building, as follows:

Sr.	Floor	Notes	Area (sq. mt.)	Area (sq. ft.)
01	Lower Ground floor		272.51	2933.30
02	Upper Ground floor	Covered seating counted	839.01	9031.10
03	1 <sup>st</sup> floor		627.85	6758.18
04	2 <sup>nd</sup> floor		578.15	6223.21
05	3 <sup>rd</sup> floor (top floor)		534.22	5750.34
TOTAL BUILT-UP AREA OF THE BUILDING			2851.74	30696.13

### Note:

- The areas mentioned, herein-above, are AS-BUILT and based on measurements taken on site. This CERTIFICATE should be read simultaneously with the AS-BUILT floor plans provided/attached herewith.
- The contents of this certificate and the drawings attached herewith, in whole or part thereof, do not denote the extent of approval of the building under the MRTP Act 1966, neither do the contents vouch for stability, title etc. of the said building or the plot on which the said building is situated on.
- We have issued this certificate and the drawings attached herewith, on instructions from SHARDA EDUCATION SOCIETY
- This certificate along with the drawings, attached herewith, are meant for SHARDA EDUCATION SOCIETY's submission to the MUMBAI UNIVERSITY and/or any other Authority, and no responsibility is accepted to any other party, for the whole or any part of the contents, hereof.

For Esthete Architects & Consultants

Sameer Shantaram Shinde  
Principal Architect  
Reg. no. CA/95/18240



SHARDA EDUCATION SOCIETY - ANAND VISHWA GURUKUL - THANE (WEST).

THIRD FLOOR (Top Floor) PLAN

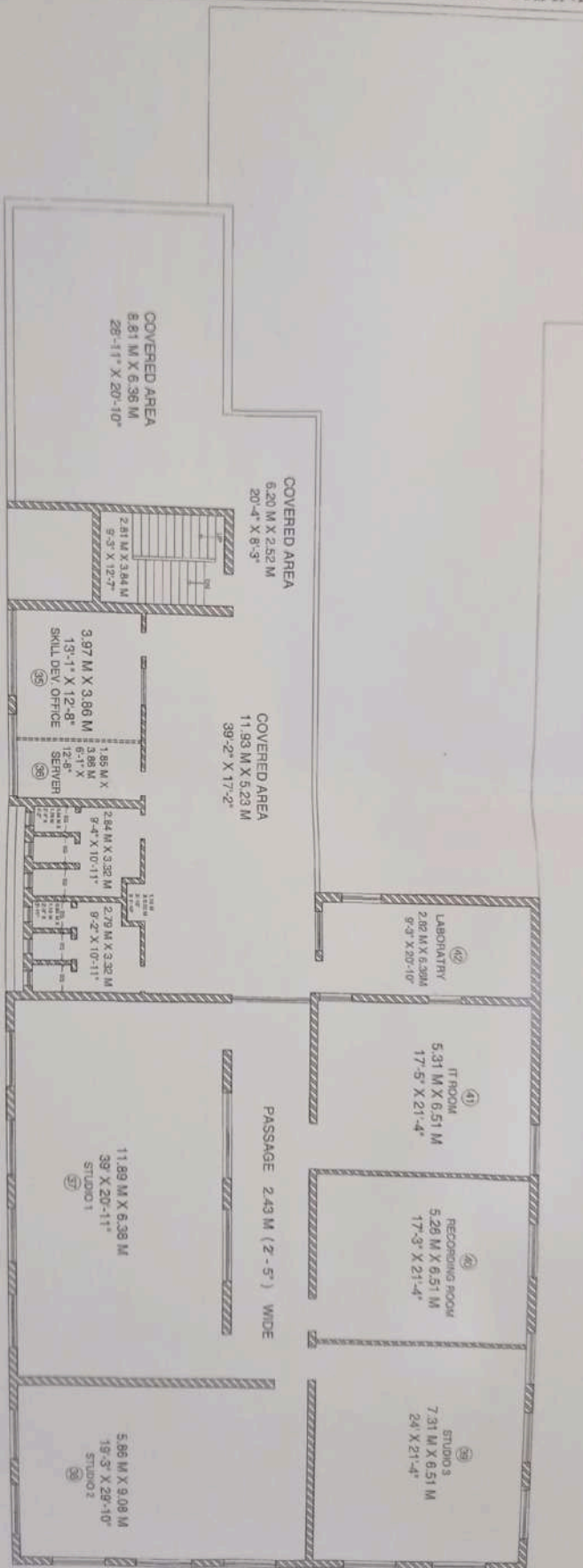

THIRD FLOOR (Top Floor) FLOOR BUILT-UP AREA - 534.22 SQ.MT. (5750.34 SQ.FT.)

SHEET CONTENTS : EXISTING LAYOUT (THIRD FLOOR - Top Floor)

SITE : ANAND VISHWA GURUKUL - THANE.

Drawing No. AVGLAVOLT/TF  
Date : 15.12.2020

Scale: 1/8" = 1'-0"

ARCHITECT

SAKIBER KHAN, Architect  
ESTHETE ARCHITECTS & CONSULTANTS  
REG. NO. 12084/2010  
102, PLOT NO. 102, PLOT NO. 102, PLOT NO. 102  
PATEL NARAYAN, THANE (WEST)



SHARDA EDUCATION SOCIETY- ANAND VISHWA GURUKUL - THANE (WEST).

SECOND FLOOR PLAN

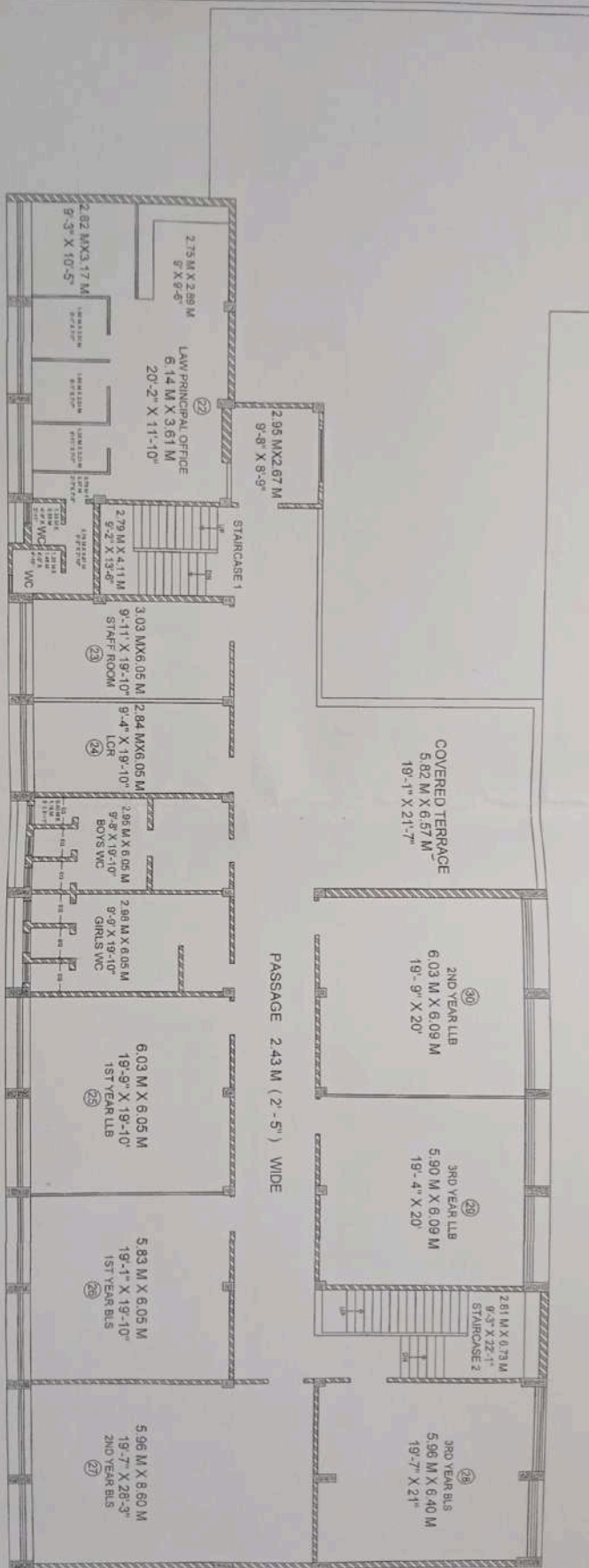

SECOND FLOOR BUILT-UP AREA - 578.15 SQ.MT. (6223.21 SQ.FT.)

SHEET CONTENTS : EXISTING LAYOUT (SECOND FLOOR)

SITE : ANAND VISHWA GURUKUL - THANE.

Drawing No.

AVG/LAYOUT/SF

Date : 15.12.2020

Not To Scale

ARCHITECT

SHARDA SHINDE, Architect

ESTHETE ARCHITECTS & CONSULTANTS  
103 SHIVSAGUN OPP. MANISH SANGI CARPUS  
ROAD, NEAR BHAMBURDA GROUND, THANE (W.)  
PIN NO. - (022) 25571580 / 254215818



SHARDA EDUCATION SOCIETY- ANAND VISHWA GURUKUL - THANE (WEST).

FIRST FLOOR PLAN

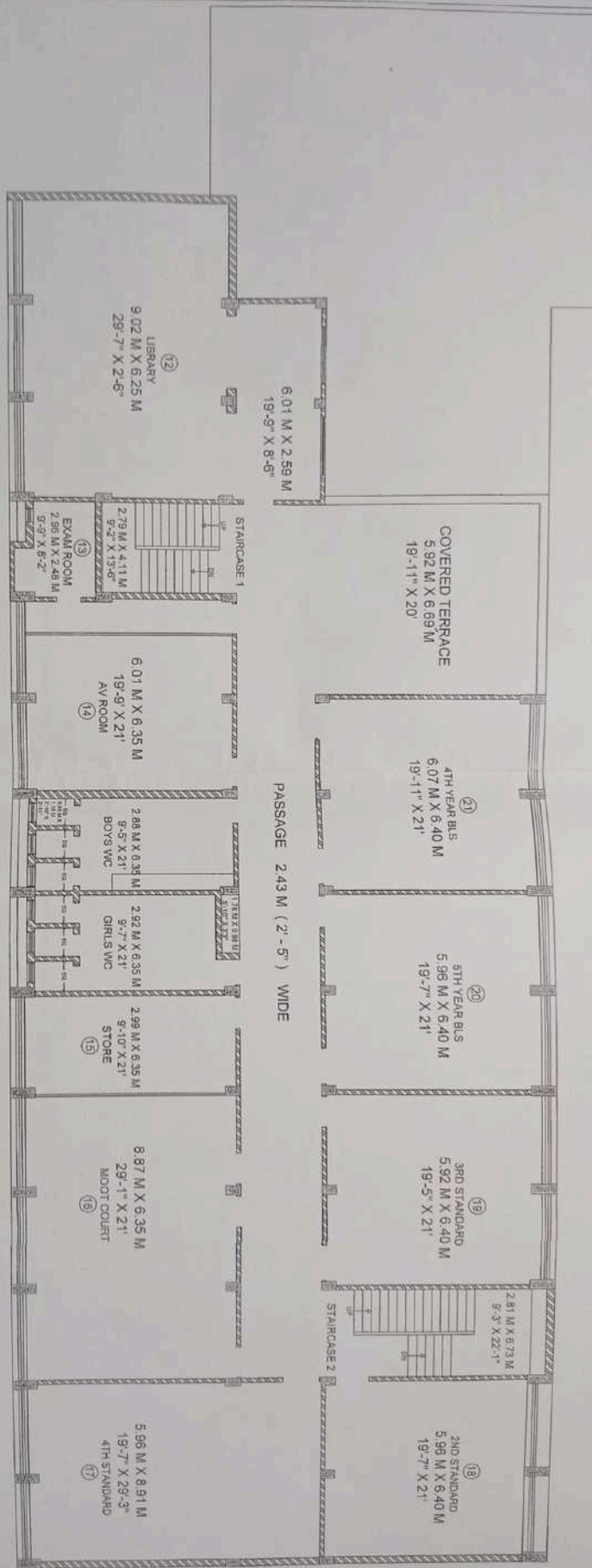

FIRST FLOOR BUILT-UP AREA - 627.85 SQ.MT. (6758.18 SQ.FT.)

SHEET CONTENTS : EXISTING LAYOUT ( FIRST FLOOR)

SITE : ANAND VISHWA GURUKUL - THANE.

Drawing No.

AVGLAYOUT/F

Date : 15.12.2020

Not To Scale

ARCHITECT

SAMIR SHINDE

ESTHETE ARCHITECTS & CONSULTANTS

103 SHIVSARUNI OPP. ARROW CROSSING

ROAD, NEAR BHASKAR COLONY, ANDHERI

ROAD, MUMBAI, THANE (WEST) 400 104

PH. NO. : (022) 2587 7200 / 2582 3838



SHARDA EDUCATION SOCIETY- ANAND VISHWA GURUKUL - THANE (WEST).

UPPER GROUND FLOOR PLAN

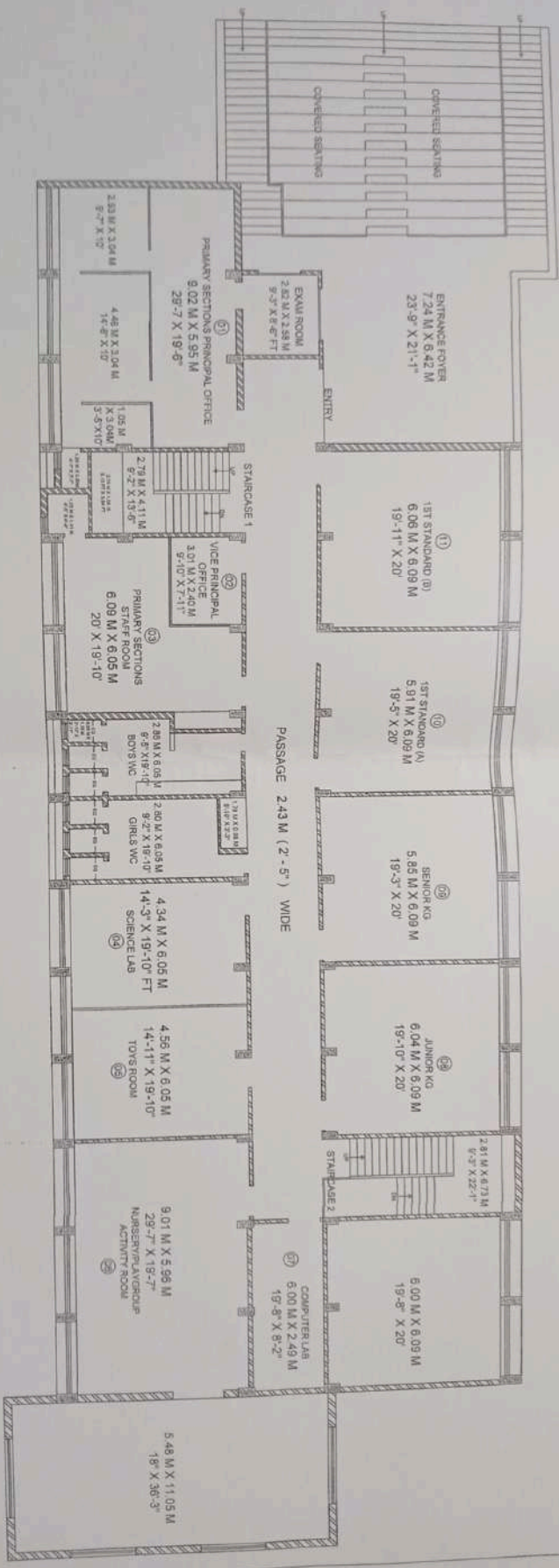

UPPER GROUND FLOOR BUILT-UP AREA - 839.01 SQ.MT. (9031.10 SQ.FT.)

SHEET CONTENTS : EXISTING LAYOUT (UPPER GROUND)

SITE : ANAND VISHWA GURUKUL - THANE.

Drawing No. AVG/LAYOUT/UCF  
Date : 15.12.2020

Not To Scale

**ARCHITECT**  
SANKER SHINDE - Architect  
Reg. No. CA/91/1930  
ESTHETE ARCHITECTS & CONSULTANTS  
103 SHIVSARUNI, OPP. MANDAL DANCE STUDIO  
PATH. NEAR BHASKAR COLONY, OFF. 2ND FLOOR  
ROAD, NARAJODA, THANE (W), 400 002  
PH. NO. - (022) 2587 7389 / 2587 8818



## Physical Facilities for Teaching Second Floor



**Class Room 20**



**Class Room 21**



# Sharda Education Society's *Anand Vishwa Gurukul College of Law* Affiliated To University of Mumbai Approved By Bar Council Of India

LL.B - 3 Years | LL.B - 5 Years | LL.M  
Diploma in Labour Law and Labour Welfare | Post Graduation Diploma in Cyber Law  
H. O. : Raghunath Nagar, Next to Mittal Park, Wagle Estate, Thane (W) - 400604.  
Tel.: 022-25820481 / 25830481 Email : avgcollegeoflaw@gmail.com

## Third Floor

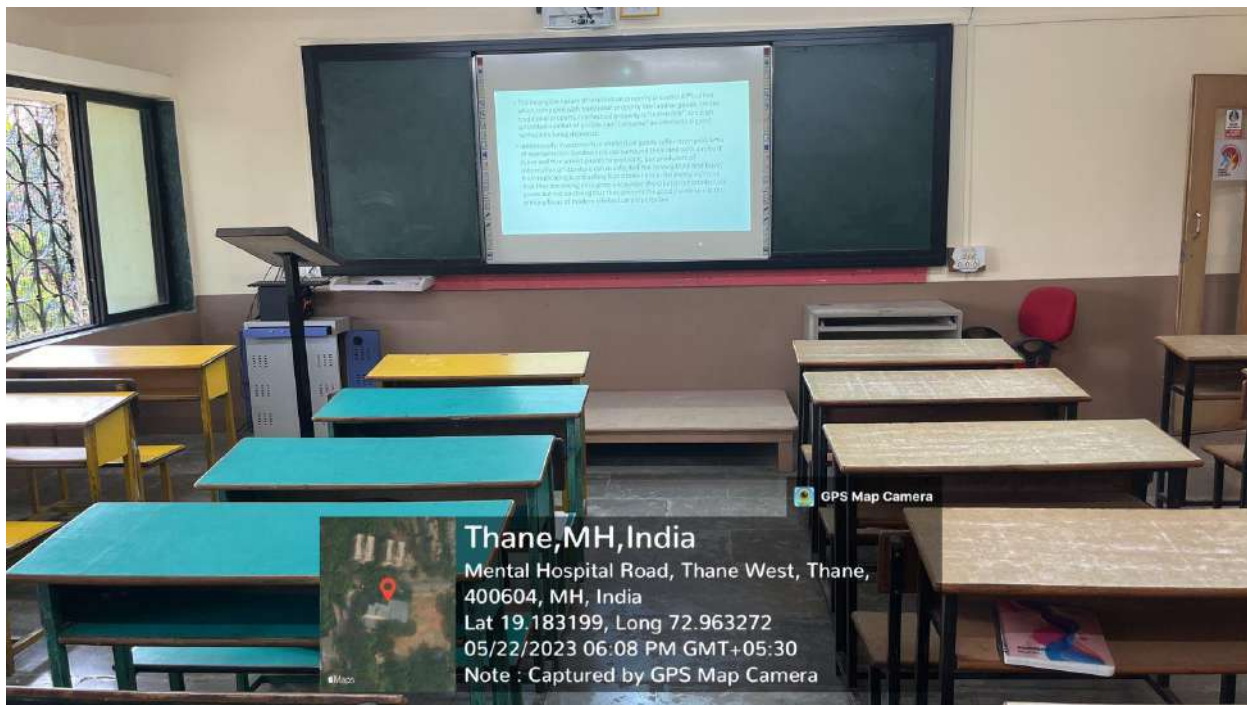

Thane, MH, India  
Mental Hospital Road, Thane West, Thane,  
400604, MH, India  
Lat 19.183199, Long 72.963272  
05/22/2023 06:08 PM GMT+05:30  
Note : Captured by GPS Map Camera

**Class Room 25**



Thane, MH, India  
Mental Hospital Road, Thane West, Thane,  
400604, MH, India  
Lat 19.183181, Long 72.963362  
05/22/2023 06:08 PM GMT+05:30  
Note : Captured by GPS Map Camera

**Class Room 25**





# Sharda Education Society's *Anand Vishwa Gurukul College of Law*

Affiliated To University of Mumbai  
Approved By Bar Council Of India

LL.B - 3 Years | LL.B - 5 Years | LL.M

Diploma in Labour Law and Labour Welfare | Post Graduation Diploma in Cyber Law

H. O. : Raghunath Nagar, Next to Mittal Park, Wagle Estate, Thane (W) - 400604.

Tel.: 022-25820481 / 25830481 Email : avgcollegeoflaw@gmail.com

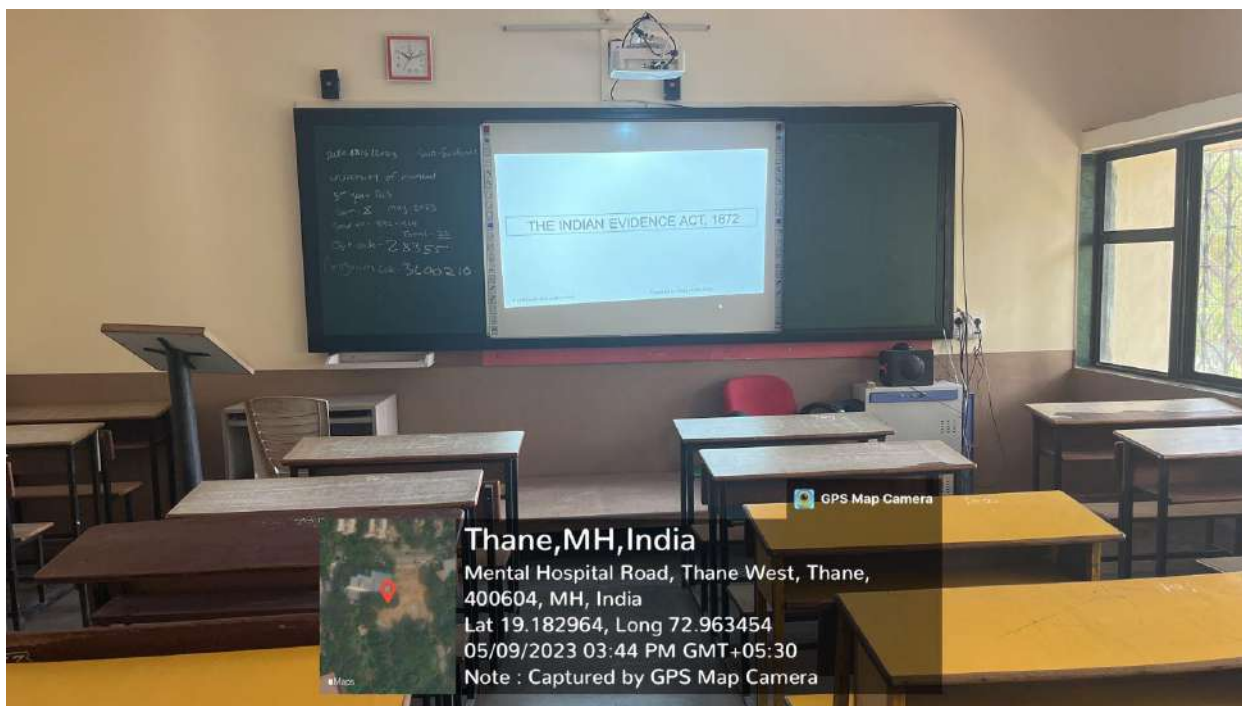

**Class Room 26**



**Class Room 26**



Sharda Education Society's  
**Anand Vishwa Gurukul College of Law**

Affiliated To University of Mumbai  
 Approved By Bar Council Of India

LL.B - 3 Years | LL.B - 5 Years | LL.M

Diploma in Labour Law and Labour Welfare | Post Graduation Diploma in Cyber Law

H. O. : Raghunath Nagar, Next to Mittal Park, Wagle Estate, Thane (W) - 400604.

Tel.: 022-25820481 / 25830481 Email : avgcollegeoflaw@gmail.com

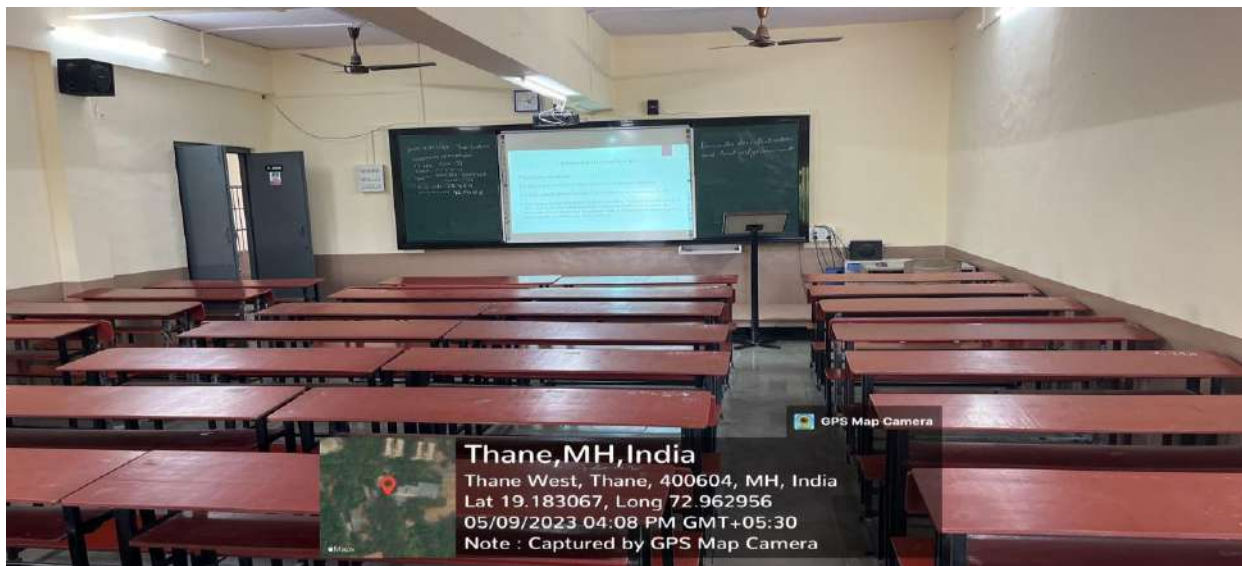

**Class Room 27**



**Class Room 27**



Sharda Education Society's  
**Anand Vishwa Gurukul College of Law**  
 Affiliated To University of Mumbai  
 Approved By Bar Council Of India

LL.B - 3 Years | LL.B - 5 Years | LL.M  
 Diploma in Labour Law and Labour Welfare | Post Graduation Diploma in Cyber Law  
 H. O. : Raghunath Nagar, Next to Mittal Park, Wagle Estate, Thane (W) - 400604.  
 Tel.: 022-25820481 / 25830481 Email : avgcollegeoflaw@gmail.com



**Class Room 28**

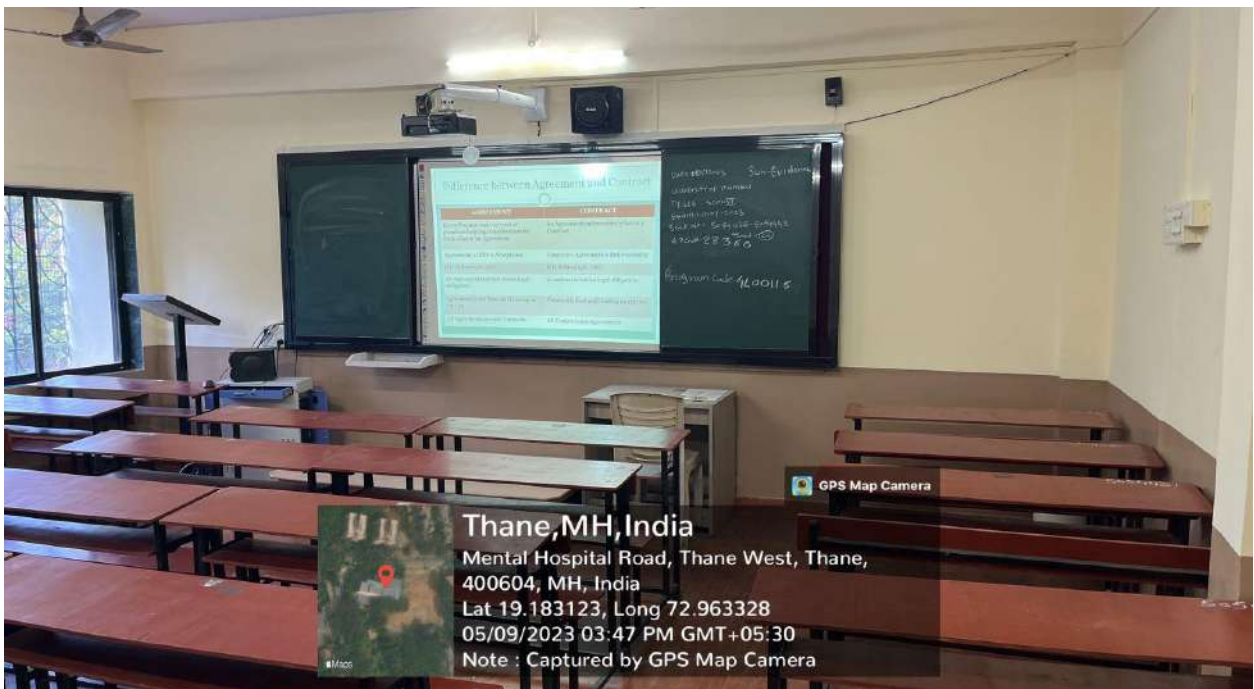

**Class Room 29**



# Sharda Education Society's *Anand Vishwa Gurukul College of Law*

Affiliated To University of Mumbai  
Approved By Bar Council Of India

LL.B - 3 Years | LL.B - 5 Years | LL.M

Diploma in Labour Law and Labour Welfare | Post Graduation Diploma in Cyber Law

H. O. : Raghunath Nagar, Next to Mittal Park, Wagle Estate, Thane (W) - 400604.

Tel.: 022-25820481 / 25830481 Email : avgcollegeoflaw@gmail.com



**Class Room 30**

## **Fourth Floor**



**Class Room 33**



Sharda Education Society's  
**Anand Vishwa Gurukul College of Law**

Affiliated To University of Mumbai  
 Approved By Bar Council Of India

LL.B - 3 Years | LL.B - 5 Years | LL.M  
 Diploma in Labour Law and Labour Welfare | Post Graduation Diploma in Cyber Law  
 H. O. : Raghunath Nagar, Next to Mittal Park, Wagle Estate, Thane (W) - 400604.  
 Tel.: 022-25820481 / 25830481 Email : avgcollegeoflaw@gmail.com



**Class Room 34**



**Class Room 35**



Sharda Education Society's  
*Anand Vishwa Gurukul College of Law*

Affiliated To University of Mumbai  
Approved By Bar Council Of India

LL.B - 3 Years | LL.B - 5 Years | LL.M  
Diploma in Labour Law and Labour Welfare | Post Graduation Diploma in Cyber Law  
H. O. : Raghunath Nagar, Next to Mittal Park, Wagle Estate, Thane (W) - 400604.  
Tel.: 022-25820481 / 25830481 Email : avgcollegeoflaw@gmail.com

## SEMINAR HALL





Sharda Education Society's  
**Anand Vishwa Gurukul College of Law**  
 Affiliated To University of Mumbai  
 Approved By Bar Council Of India

LL.B - 3 Years | LL.B - 5 Years | LL.M  
 Diploma in Labour Law and Labour Welfare | Post Graduation Diploma in Cyber Law  
 H. O. : Raghunath Nagar, Next to Mittal Park, Wagle Estate, Thane (W) - 400604.  
 Tel.: 022-25820481 / 25830481 Email : avgcollegeoflaw@gmail.com

## LEGAL AID CLINIC





# Sharda Education Society's *Anand Vishwa Gurukul College of Law*

Affiliated To University of Mumbai  
Approved By Bar Council Of India

LL.B - 3 Years | LL.B - 5 Years | LL.M  
Diploma in Labour Law and Labour Welfare | Post Graduation Diploma in Cyber Law  
H. O. : Raghunath Nagar, Next to Mittal Park, Wagle Estate, Thane (W) - 400604.  
Tel.: 022-25820481 / 25830481 Email : avgcollegeoflaw@gmail.com

## CONFERENCE HALL







Sharda Education Society's  
*Anand Vishwa Gurukul College of Law*  
Affiliated To University of Mumbai  
Approved By Bar Council Of India

LL.B - 3 Years | LL.B - 5 Years | LL.M  
Diploma in Labour Law and Labour Welfare | Post Graduation Diploma in Cyber Law  
H. O. : Raghunath Nagar, Next to Mittal Park, Wagle Estate, Thane (W) - 400604.  
Tel.: 022-25820481 / 25830481 Email : avgcollegeoflaw@gmail.com

## MOOT COURT





Sharda Education Society's  
**Anand Vishwa Gurukul College of Law**

Affiliated To University of Mumbai  
 Approved By Bar Council Of India

LL.B - 3 Years | LL.B - 5 Years | LL.M  
 Diploma in Labour Law and Labour Welfare | Post Graduation Diploma in Cyber Law  
 H. O. : Raghunath Nagar, Next to Mittal Park, Wagle Estate, Thane (W) - 400604.  
 Tel.: 022-25820481 / 25830481 Email : avgcollegeoflaw@gmail.com

### IT LAB – I

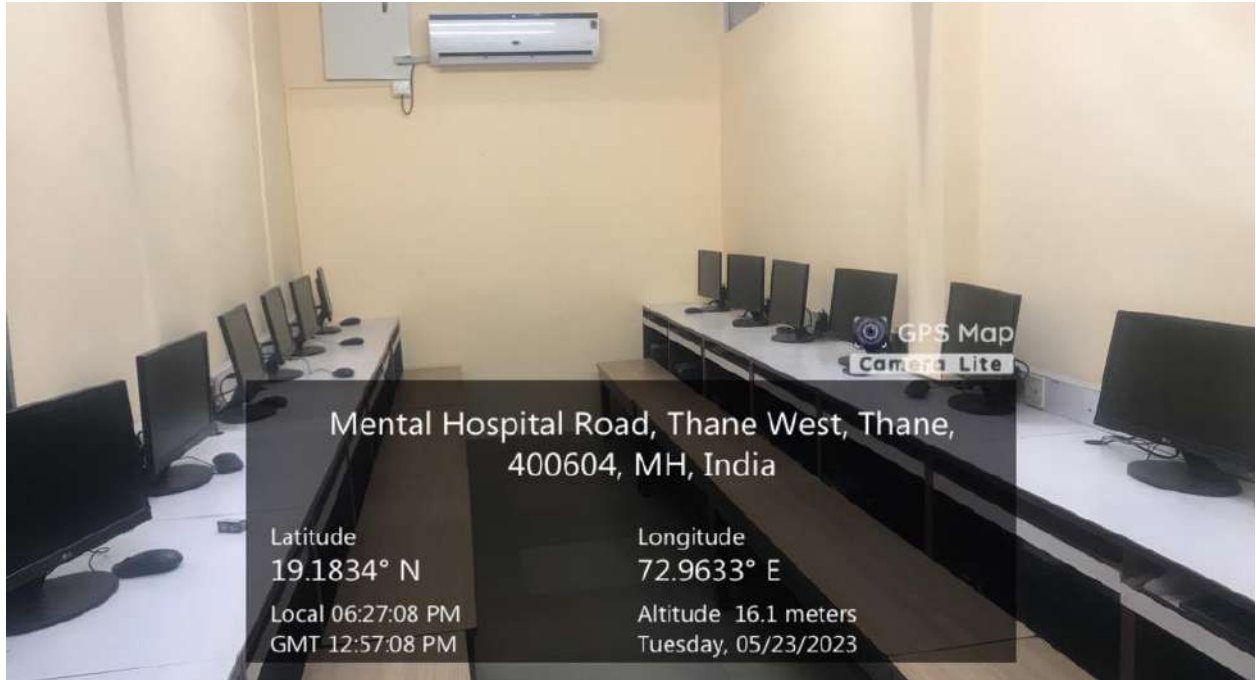

### IT LAB – II

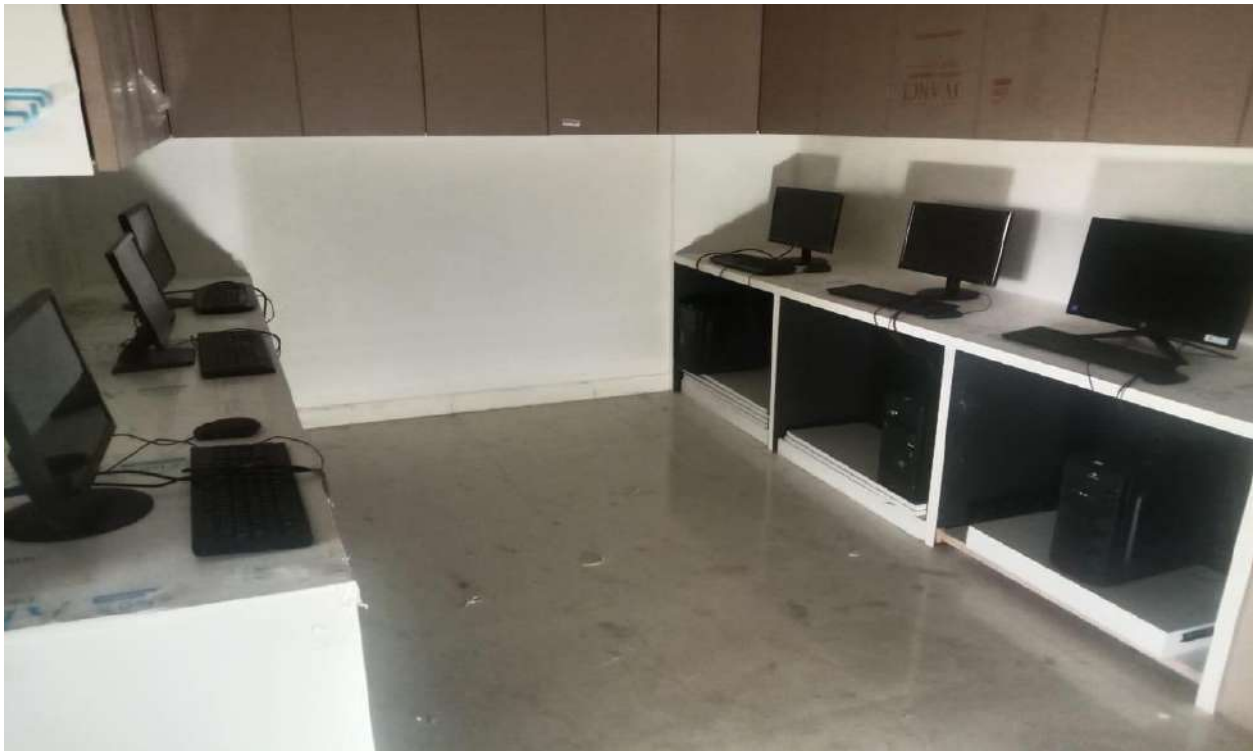



Sharda Education Society's

# Anand Vishwa Gurukul College of Law

Affiliated To University of Mumbai  
Approved By Bar Council Of India

LL.B - 3 Years | LL.B - 5 Years | LL.M

Diploma in Labour Law and Labour Welfare | Post Graduation Diploma in Cyber Law

H. O. : Raghunath Nagar, Next to Mittal Park, Wagle Estate, Thane (W) - 400604.

Tel.: 022-25820481 / 25830481 Email : avgcollegeoflaw@gmail.com

## LIBRARY

